Tiger Lily

1941

PORT ALLEGANY HIGH SCHOOL

1815

OPTIMA ALLEGENI FUTURA OMEEYO

PORT ALLEGANY HIGH SCHOOL
1815
OPTIMA ALLEGENI
FUTURA OMEEYO
EX LIBRIS

Our Alma Mater

meet port high

published by the senior class
of 1941
port allegany high school
port allegany, pa.

Education Is Defense

In this year, 1941, when the aggressor nations have swallowed up the weaker states and totalitarianism seems to have triumphed over democracy, we, the people of the United States, have become increasingly aware of the danger threatening our land—the imperiling of our freedom by fifth columnists from within and by dictators from without.

Educating the people to distinguish truth from propaganda is the best way to preserve the ideals of our democracy, for where the masses are educated, there exists no totalitarian government. We believe, therefore, that the training of our citizens, by way of education, is just as important as the training of a peacetime army!

Dedication

Comradeship, inspiration, and warm encouragement are what she gave us.

A wise counselor, she has made for herself a place in our hearts and memories.

As a token of our sincere appreciation, we, the graduating class of '41, dedicate our "Tiger Lily" to Miss Flesher, a distinctive personality and an outstanding teacher.

Board of Education

Members

Mr. W. M. Burleson ..... President

Mr. James A. Carlson ..... Vice President

Mr. H. C. Herger ..... Secretary

Mrs. Nellie M. Catlin ..... Treasurer

Mr. August Klein

MR. W. M. BURLESON
President

FRED N. HARDY
Ped. B., B. S.
Supervising Principal

DEAR SENIORS:

During the present national emergency practically our whole nation is devoting its resources to the problem of national defense, a defense against those forces that would destroy our way of life and our form of government. One of the best safeguards against these outside forces is education, for education is NATIONAL DEFENSE.

Many of you will undoubtedly be called to serve in the armed forces of our country in the near future. That kind of service has a certain glamor attached to it, but each of you may serve your country well by being a loyal citizen and by doing the task that falls to your lot in such a manner that you can be proud of what you have accomplished.

We have tried, in so far as possible, through the medium of our school curriculum and the various activities to prepare you to lead a useful and happy life.

Please remember that our interest in your welfare is not ended because you have completed your high school education, and we shall be always ready to aid you in whatever manner we can.

Sincerely,

FRED N. HARDY.

Faculty

Mrs. Cyril Glesk B. A.
English

Mr. W. W. Hockenberry B. S.
Assistant Principal
Science

Miss Hanna Dennin B. A.
Latin and English

Miss Loraine Flesher B. A.
French, Spanish, and History

Mr. E. O. Bates B. S. M. S.
Mathematics and Science

Mr. A. S. Maglisceau B. A.
Social Studies and Athletics

Miss Eleanor Rumsey B. S.
Library and Algebra

Miss Eleanor Snyder B. S.
Commercial

Mr. D. M. Roderick B. S.
Music

Miss Jane Colcord B. S.
Commercial

Physical Education
Mrs. Albert Caffo B. S.

Mr. A. E. Cherrington B. S.
Agriculture

Miss Violette Hiller R. N. S. N. P. H. N.
School Nurse

Miss Ruth Hilton
Sec'y. to Principal

ALMA MATER

Clarence B. Mitchell
Frances Shakleton

Moderato

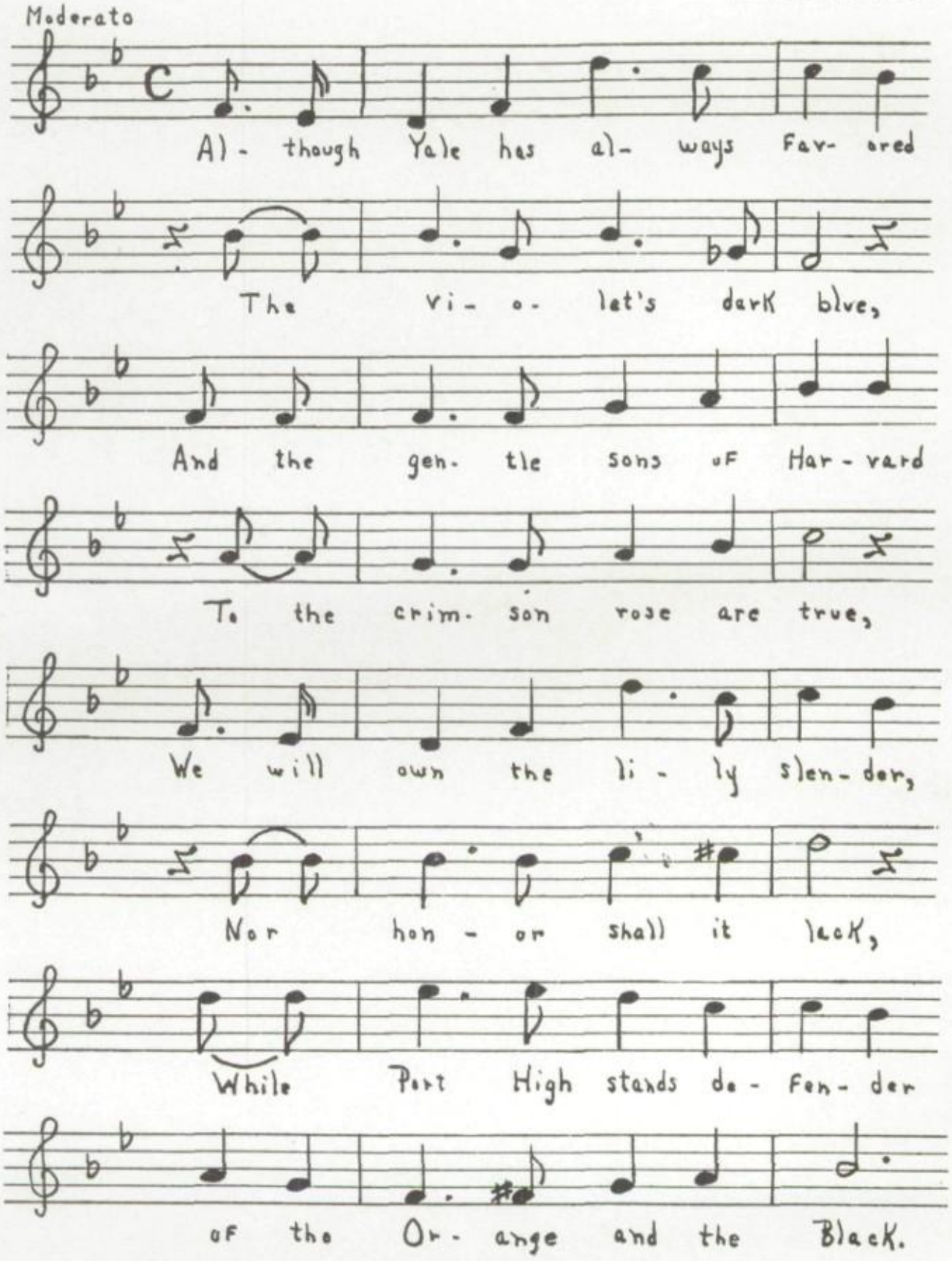

II

Through the Four-long years of high school
Mid the scenes we know so well,
As the mystic charm to knowledge
We vainly seek to spell,
Or we win athletic victories
On the Football Field and track,
Still we work for dear old Port High and
The Orange and the Black.

III.

When the cares of life o'ertake us
Mingling fast our locks with gray,
Should our dearest hopes betray us
False fortune fall our way;
Still we banish care and sadness
As we turn our memories back
And recall those days of gladness
'Neath the Orange and the Black.

meet port high

at graduation

PORT ALLEGANY HIGH SCHOOL
1815

Senior Officers

Donald Kanally ..... President

Harry Kelsey ..... Vice President

Margaret Olson ..... Secretary

Robert Pfeil ..... Treasurer

Class Advisers

Mrs. Glesk - - Miss Dennin

"Work as though you were to live forever;
live as though you were to die tomorrow" .. Class Motto

Blue and Gold ..... Class Colors

Nasturtium ..... Class Flower

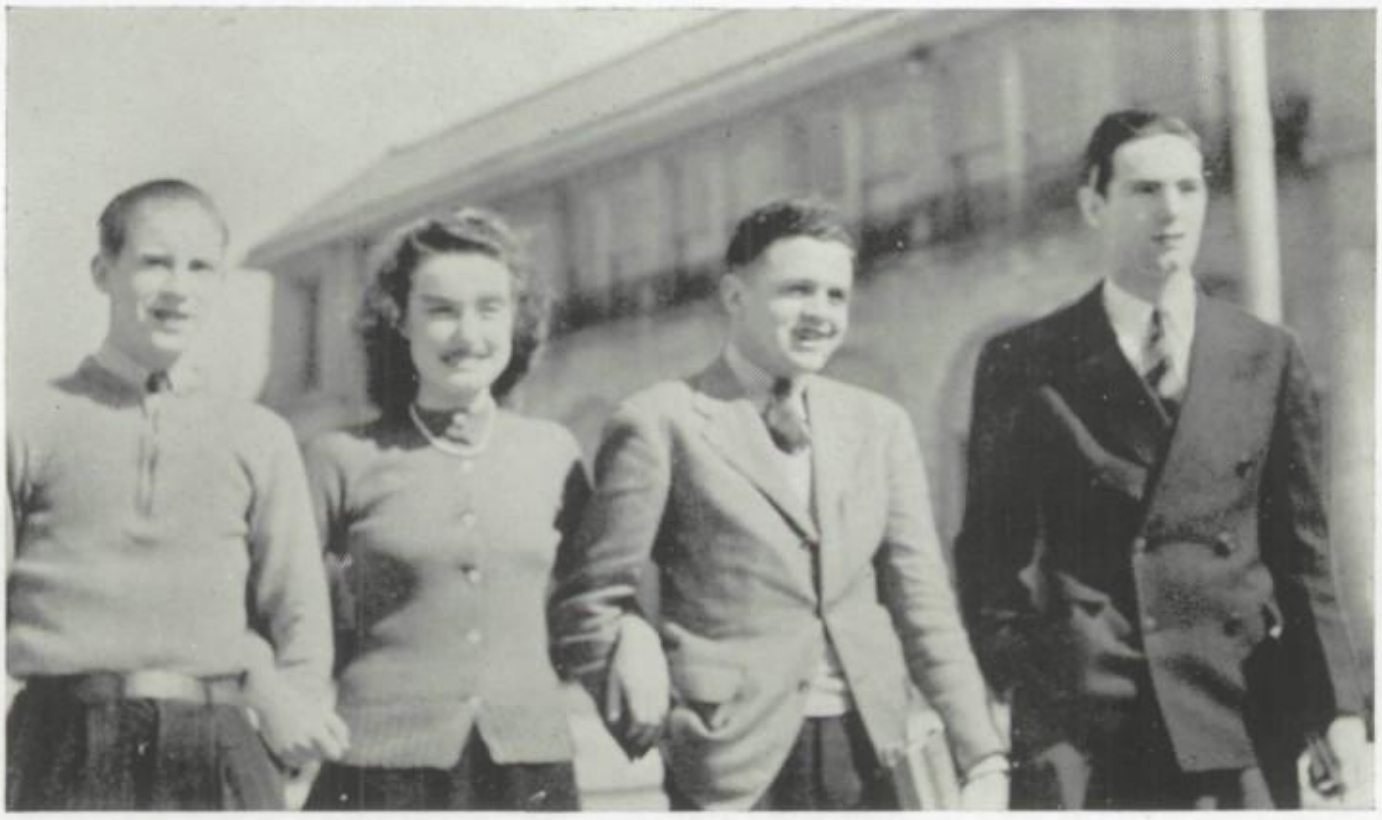

Pfeil, Olson, Kanally, Kelsey.

Seniors

RUTH ANDERSON

"Andy"

. . . unruffled . . . college men . . .
our warbling lassie

PHILIP BAKER

"Tony"

. . . reticent . . . bashful . . .
the deer-hunter

WILMA ANDERSON

"Andie"

. . . giggler . . . unpretentious . . .
radiates a friendly spirit

MARY LOUISE BARRHO

"Bubbles"

. . . deliberate . . . Post House . . .
our future M.D.

LEEWIN BAKER

"Lee"

. . . hog wrastler . . . analytical . . .
his remarks are mirth provoking

JACQUELINE BOUDON

"Jacque"

. . . gracious . . . olive complexion . . .
devotee of Terpsichore

Seniors

WILLIAM BROOKINS

"Humphrey"

. . . considerate . . . sweet-tooth . . .

ever ready and willing to help

ALMA CARLSON

"Dixie"

. . . dreamy . . . lisps . . .

fond of night life

WILLIAM BROWN

"Bill"

. . . languid . . . lanky . . .

a Southern drawl

JACK CARLSON

"Jack"

. . . buoyant . . . competent . . .

Turtle Point speed demon

ROBERT BUFORD

"Bob"

. . . self-confident . . . towering . . .

unfaltering opinions

JANE CONEYS

"Jane"

. . . diligent . . . naive . . .

a petite athlete

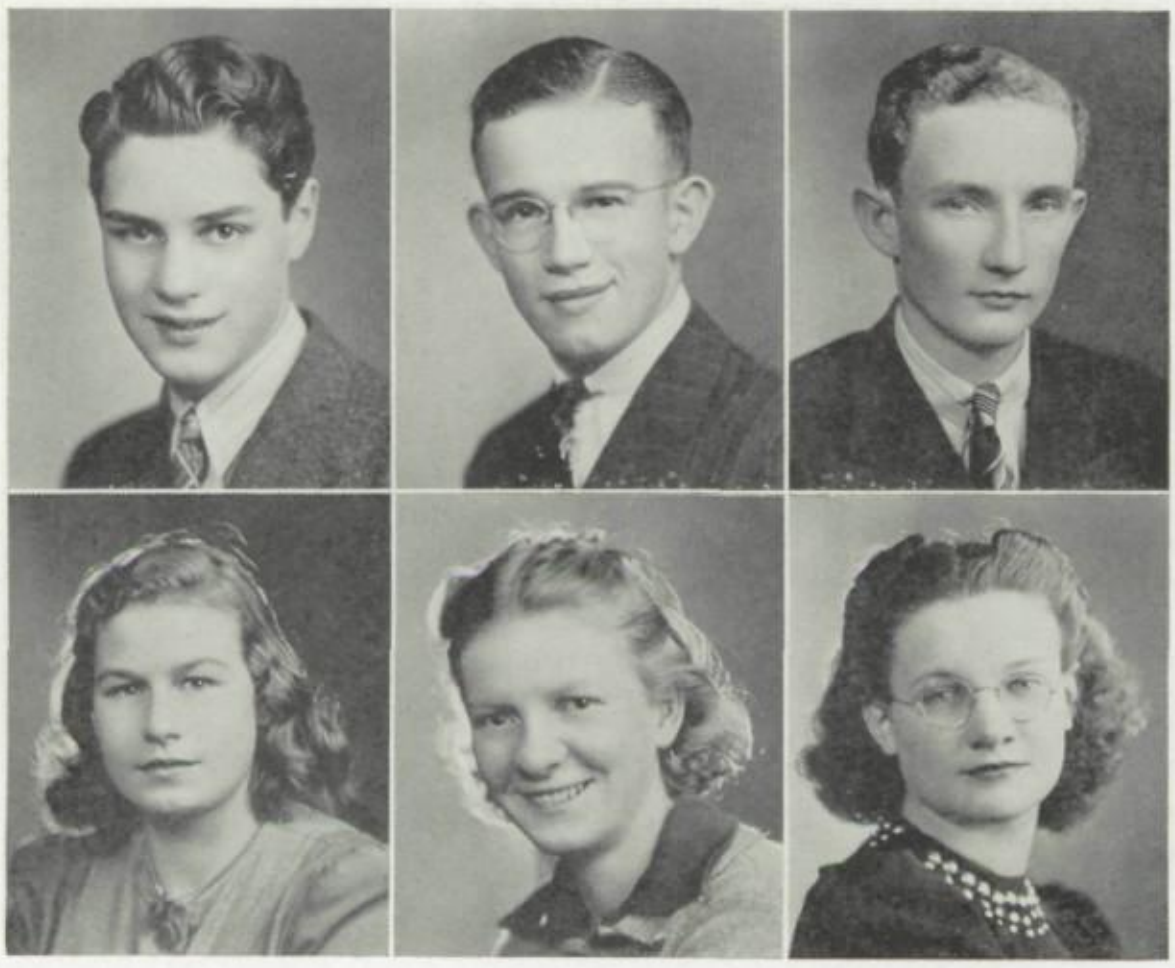

Seniors

JOHN COOK

"Buddy"

. . . loquacious . . . effervescent . . .

a faultless dresser

JEAN FORTNER

"Blondie"

. . . sedate . . . amenable . . .

"why, daddy, why"

LLOYD EASTMAN

"Easy"

. . . imperturbable . . . smooth . . .

school's a bore

ROSE FUNDATOR

"Rosie"

. . . aloof . . . pensive . . .

a genteel discerning miss

BERNARD FITZSIMMONS

"Bernie"

. . . manly . . . sensible . . .

"still water runs deep"

ELOISE GUNCHEON

"Gunch"

. . . indomitable . . . turbulent . . .

brimming over with vitality

Seniors

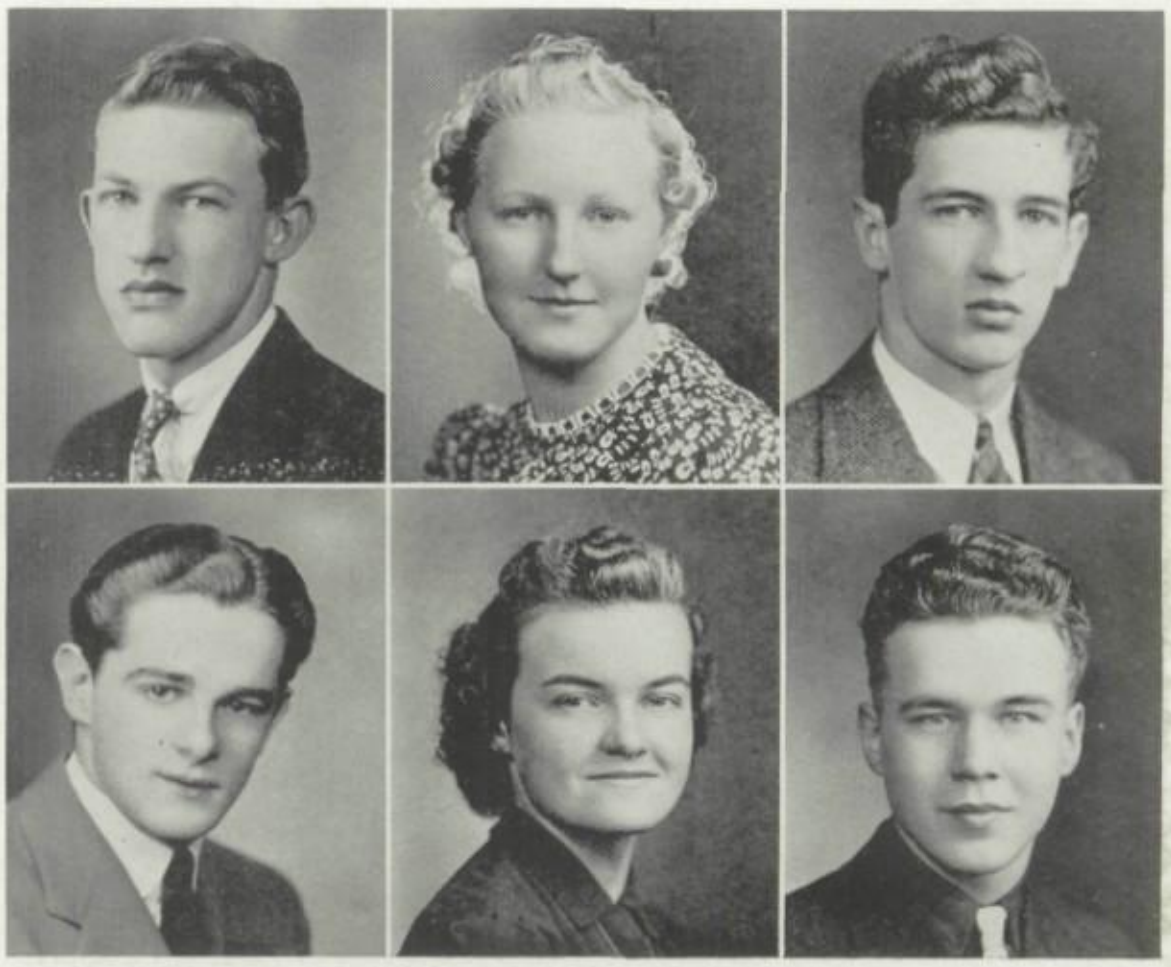

DONALD GUSTAFSON

"Gus"

. . . compatible . . . liberal . . .
his the bachelor type

MICHAEL HERGER

"Mike"

. . . masterful . . . speedy . . .
the gridiron will o' the wisp

MERRIEL HAYNES

"Windy"

. . . garrulous . . . plucky . . .
enthusiastic square-dancer

ALIEEN JEWART

"A"

. . . funster . . . modest . . .
takes things casually

JAMES HEALY

"Jim"

. . . suave . . . satirical . . .
makes feminine hearts flutter

DONALD JEWART

"Zeke"

. . . hitch-hiker . . . placid . . .
success or failure leaves no
mark on him

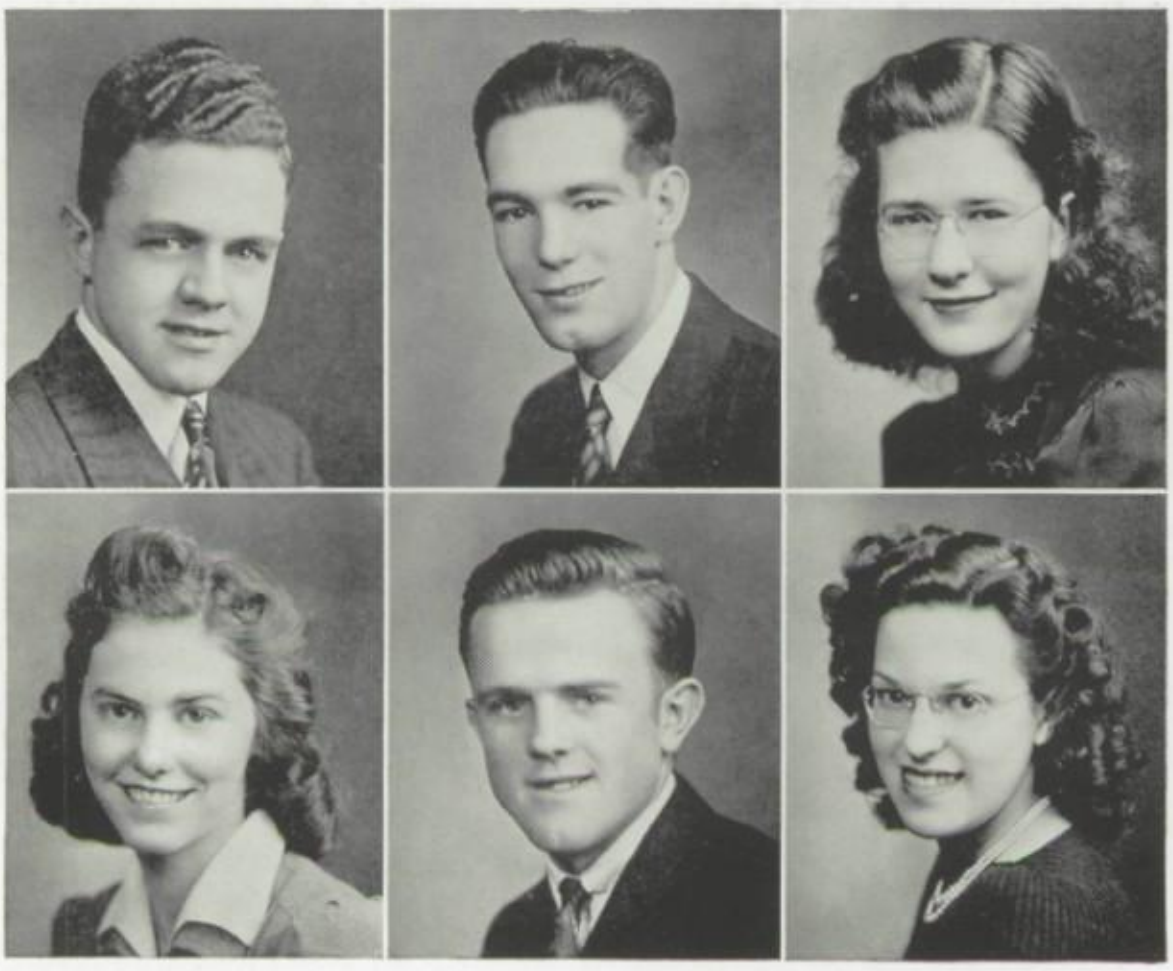

Seniors

DONALD KANALLY

"Dek"

. . . promoter . . . voluble . . .
a candid camera addict

BETTY LARSON

"Betty"

. . . willowy . . . demure . . .
Wrigley's best customer

HARRY KELSEY

"Harry"

. . . dignified . . . complaisant . . .
our Gene Autrey

RAYMOND LARSON

"Ray"

. . . rugged . . . impassive . . .
a stellar gridiron performer

JANET KNAPP

"Lefty"

. . .laconic . . . rational . . .
a sincere exterior hides a
depth of feeling

BEATRICE LEHMAN

"Bea"

. . . vigorous . . . impetuous . . .
is as enthusiastic at the end
as at the beginning

Seniors

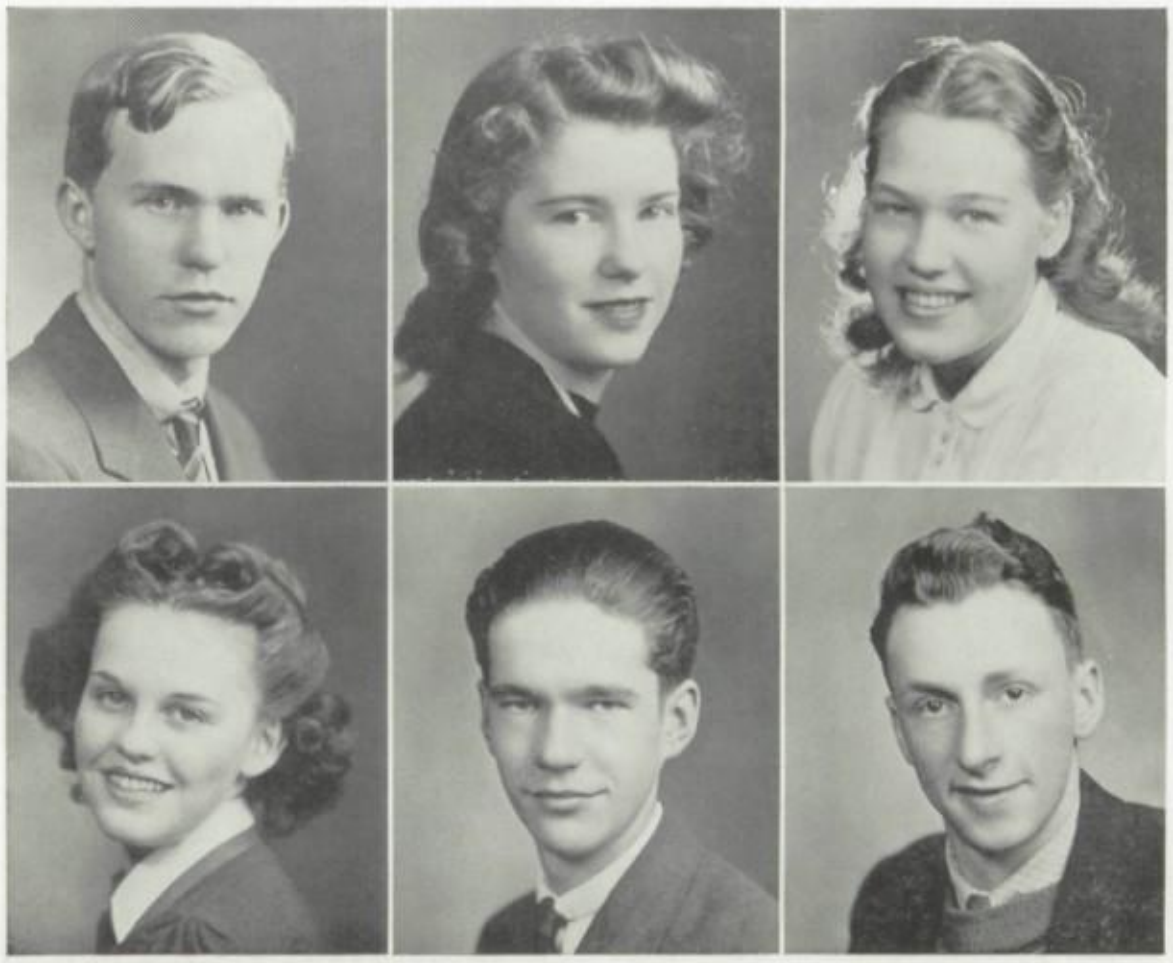

LAVERNE LEWIS

"Laverne"

. . . steadfast . . . pacificist . . .
his bicycle a faithful friend

VERA MCCLOSKEY

"Kit"

. . . pert . . . diverting . . .
snappy apparel

PHYLLIS LYONS

"Phil"

. . . ethereal . . . rhythmical . . .
she scurries about

DONALD MEACHAM

"Meach"

. . . subdued . . . indulgent . . .
rarely uses two words where
one will do

JEANETTE MANNING

"Jeanette"

. . . audacious . . . carefree . . .
a sense of humor that surges over

GORDON MEACHAM

"Red"

. . . cynical . . . sportsman . . .
with freckles sprayed

Seniors

BEULAH MOORE

"Gertie"

. . . coquette . . . animated . . .
swings laughingly on her way

LAWRENCE NELSON

"Bud"

. . . attentive . . . scrupulous . . .
a true type of friend

LILLIAN MULHOLLAND

"Lilly"

. . . jovial . . . affable . . .
alert efficiency describes her

CLIFFORD OLIVER

"Cliff"

. . . stalwart . . . cocky . . .
our gift to the cinema

GEORGE NELSON

"George"

. . . capable . . . mercurial . . .
an example of perpetual motion

ERIC OLSON

"Oly"

. . . tardy . . . manager . . .
prone to exaggeration

Seniors

MARGARET OLSON

"Markie"

. . . female genius . . . chic . . .
a combination of pulchritude
and knowledge

LYNN OSTRANDER

"Lynn"

. . . direct . . . femme repeller . . .
has an affinity for knowledge

BESSIE PETTEYS

"Eys"

. . . co-operative . . . musing . . .
pink love letters

ROBERT PFEIL

"Piffle"

. . . lithe . . . solicitous . . .
keeper of the class coins

FRANCES PUHL

"Pooly"

. . . sedulous . . . serene . . .
her every effort leaves an
imprint

BESSIE QUINT

"Bessie"

. . . aspiring . . . Titian . . .
trivialities do not interest her

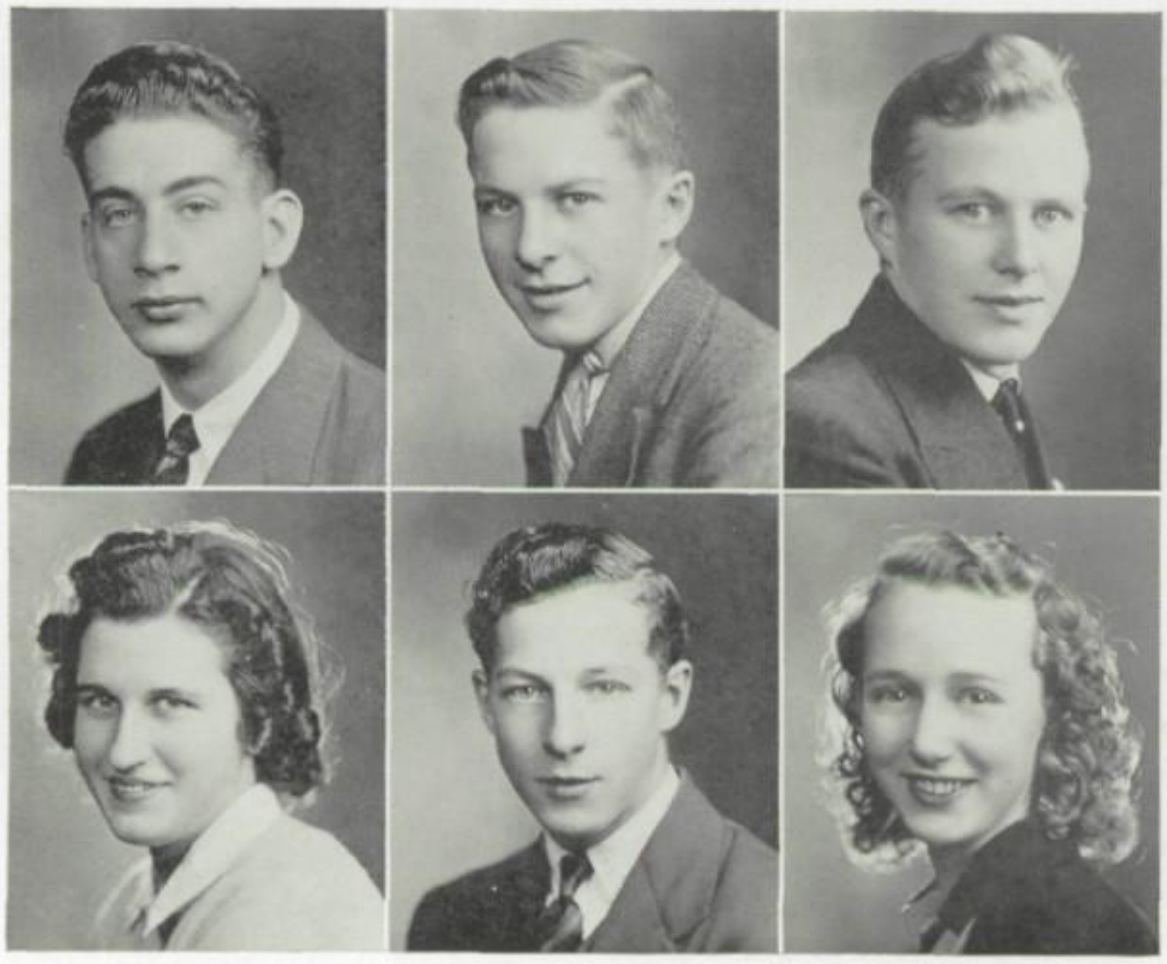

Seniors

JAMES REDINGTON

"Sleepy"

. . . hearty . . . quips and cracks . . .
our pigskin captain

CLYDE RICHNER

"Runt"

. . . quizzical . . . zestful . . .
small, but so is dynamite

RICHARD RICHNER

"Dick"

. . . brusque . . . jaunty . . .
Wild West stories

JOANNA SHIELDS

"Jo"

. . . industrious . . . cogitative . . .
a soothing voice

BERNARD SPRINGSTEAD

"Bernie"

. . . curly-topped . . . tranquil . . .
the lad you'd want on your side

ELLA STRAIT

"Mickey"

. . . vibrant . . . engaging . . .
she can fit her mood to
every occasion

Seniors

ELLEN STRAIT

"Pete"

. . . spirited . . . refreshing . . .
a burst of sunlight on a
cloudy day

HAZEL STROMBERG

"Pepsi"

. . . nimble . . . keen . . .
spirit takes the place of
stature

LELAND STRAIT

"Bud"

. . . composed . . . muscular . . .
Annin Creek dairyman

KATHERINE THRASH

"Jane"

. . . winsome . . . teasing . . .
showers her smile on all

CAROL STRANG

"Red"

. . . brisk . . . guileless . . .
congeniality is his forte

BERTHA TURNEUR

"Boots"

. . . crushes . . . blushes . . .
she keeps a silent reverie

RALPH WETMORE

"Ralph"

. . . staid . . . tractable . . .
exponent of quietude

Senior History

Sunset on a windswept seashore. An alumnus of the class of '41, wandering aimlessly along the beach, found himself reminiscing . . . life at P. A. H. S. . . . work . . . play . . . friendships . . . all over ten, yes, ten years ago this very day . . . A deep sigh escaped him.

Then, as if to end his reverie, a foaming wave broke at the alumnus' feet and left in its wake—a bottle!

Stooping and picking it up, the alumnus, full of curiosity, uncorked the mysterious flask. Immediately the air was suffused with a gigantic dark cloud from which an impish genie stepped forth. "Ah," said he, "You have released me from my long imprisonment. Make a wish, only one however, and it shall be granted."

One wish—anything he desired. At last—"May I relive those happy days of Port High."

Instantly the ocean, the sun, the clouds faded away and . . . hi! doesn't it feel swell to be back . . . how many subjects are you taking . . . watch out for the seniors . . . hey! you lost your shoe . . . Mr. Roderick organizes band . . . end of hazing . . . football fellows beat Smethport 27-12 . . . Christmas parties and ten-cent gifts . . . how'd you make out on the exams . . . c'mon and stay for basketball parctice . . . spring fever . . . Dick O'Day plays at the hop . . . finished your flower collection yet . . . the year's gone already . . . glad I'm not a soph . . . *Bugle* comes out . . . hockey team defeats seniors amid snow flurries . . . those locker combinations . . . typing to music . . . another test tube broken . . . ordered your class ring . . . dues contest closes . . . phosphorescent wand drill at gym show . . . square-dancing at class party . . . quiz program . . . coming to the Prom . . . just one more year. . . a senior! . . . Dek Kanally elected president third term . . . hazing banned . . . Sleepy Redington suffers a broken collarbone . . . see you at the Armistice dance . . . *What a Life* . . . wasn't the football banquet loads of fun . . . hope my picture turns out good . . . Miss Snyder organizes typing class for academic students . . . how much are name cards . . . *Tiger Lily* makes appearance . . . poetry booklets . . . class night . . . Commencement . . . 'bye . . .

It was dusk. The alumnus, arousing from his dream, looked out over the sea until his eyes rested upon a bottle tossing about among the waves.

Then, with the happy memories still in his mind, he turned and walked away —into the workaday world that was now his.

What A Life

CAST

Miss Shea
..... Jacqueline Boudon
Mr. Nelson
..... Robert Buford
A Student
..... Alieen Jewart
A Student
..... Jack Carlson
Mr. Patterson
..... Eric Olson
Miss Pike
..... Vera McCloskey
Bill
..... John Cook
Miss Eggleston
..... Mary Louise Barrho
Miss Johnson
..... Lillian Mulholland
Mr. Vecchito
..... Robert Pfeil
Henry Aldrich
..... Donald Kanally
Barbara Pearson
..... Phyllis Lyons
Gertie
..... Beulah Moore
Mr. Bradley
..... Harry Kelsey
Miss Wheeler
..... Margaret Olson
George Bigelow
..... James Healy
Mrs. Aldrich
..... Bessie Quint
Mr. Ferguson
..... Dale Brown
Mary
..... Wilma Anderson
A Student
..... Ellen Strait
A Student
..... Ella Strait
A Student
..... James Redington
Assistant Director
..... Jane Coneys
Director
..... Mrs. Glesk

Senior Honors and Awards

CURTIS PUBLISHING COMPANY CERTIFICATES

JACK CARLSON JOHN COOK MARGARET OLSON

AMERICAN LEGION CITIZENSHIP AWARD

Announced at Commencement

LEGION AUXILIARY CITIZENSHIP AWARD

Announced at Commencement

FORENSIC LEAGUE

RUTH ANDERSON PHYLLIS LYONS

ROTARY MATH PRIZE

Announced at Commencement

ENGLISH AWARD

(Presented by Mr. John Pfeil, Jr.)

Announced at Commencement

ALL STATE BAND

ELOISE GUNCHEON

National Honor Society

Carlson, Cook, Olson, Barrho, Coneys, Ostrander, Kanally, Pfeil, Boudon.

Senior Achievements

RUTH ANDERSON - - - Band 1, 2, 3
Tri-Hi-Y 1, 2, 3-Treas. 3 Glee Club 1, 2, 3
McKean County Hi-Tri-Y Senate 3
Gym Club 1-Pres. 1 Steno Club 3-Secy. 3
Orchestra 1, 2, 3 Hockey 1, 2, 3 Class Secy. 2
"Tiger Lily" Staff Operetta 1, 2, 3
Basketball 1, 2, 3

WILMA ANDERSON - - - Band 1, 2, 3
Tri-Hi-Y 2, 3 Steno Club 3 Glee Club 1
Basketball 3 Hockey 3 Gym Club 1
"What a Life"

LEEWIN BAKER - - - Football 2, 3
Basketball 1, 2, 3 Hi-Y 3 "Tiger Lily" Staff
Gym Club 1,3-V. P. 3

PHILIP BAKER - - - Biology Club 1, 2, 3

MARY LOUISE BARRHO - - - "What a Life" S. P. Q. R. 1, 2, 3-V. P. 2-Pres. 3
Activity Council 3 National Honor Society

JACQUELINE BOUDON - - - Band 2, 3
Press Club 2, 3-Secy-Treas. 3 "What a Life"
McKean County Hi-Tri-Y Senate 3
Tri-Hi-Y 2, 3-V. P. 3 S. P. Q. R. 1-Secy. 1
Basketball 1, 2, 3, Glee Club 1, 2, 3-Lib. 3
Hockey 1, 2, 3-Capt. 1, 3 Athletic Council 2
Operetta 1, 2, 3 Girls' Swing Band 2
"Tiger Lily" Staff National Honor Society

WILLIAM BROOKINS - - - Gym Club 1, 3

WILLIAM BROWN - - - Hi-Y 3
Gym Club 1, 3-Secy. 3

ROBERT BUFORD - - - Football 3
Biology Club 2, 3 "What a Life"

ALMA CARLSON - - - Glee Club 1, 2, 3
Hockey 3 Steno Club 2, 3 Operetta 2, 3

JACK CARLSON - - - Hi-Y 1, 2, 3
Biology Club 1, 2 3 Football Mgr. 2, 3
Basketball Mgr. 2, 3 National Honor Society
"What a Life" "Tiger Lily" Staff

JANE CONEYS - - - Press Club 2, 3
Basketball 1, 2, 3-Capt. 2 Glee Club 1, 2, 3
Tri-Hi-Y 1, 2, 3-Secy. 3 McKean County
Hi-Tri-Y Senate 3 S. P. Q. R. 1 Band 3
Hockey 1, 2, 3-Mgr. 2 Class Reporter 1
"What a Life"-Asst. Director Operetta 1, 2, 3
National Honor Society "Tiger Lily" Staff

JOHN COOK - - - Biology Club 1, 2, 3
Band 1, 2, 3 Orchestra 2, 3 "What a Life"
Operetta 3 National Honor Society

LLOYD EASTMAN - - - Band 1, 2, 3
Steno Club 3-Pres. 3

BERNARD FITZSIMMONS - - - Gym Club 3 Steno Club 3

JEAN FORTNER - - S. P. Q. R. 1, 2, 3

ROSE FUNDATOR - - S. P. Q. R. 1
Gym Club 2, 3

ELOISE GUNCHEON - - Press Club 3
Band 1, 2, 3-Pres. 3 Glee Club 1, 3
Hockey 1, 2, 3 Basketball 1, 2, 3
Tri-Hi-Y 1 Orchestra 1, 2, 3 Operetta 1, 2, 3

DONALD GUSTAFSON - - - Hi-Y 3
Biology Club 1, 2, 3

MERRIEL HAYNES - - Hockey 1, 2, 3
Tri-Hi-Y 3 Steno Club 3 Basketball 3

JAMES HEALY - - - Football 1, 2, 3
Hi-Y 1, 2, 3-V. P. 3 Biology Club 1, 2, 3
Activity Council 3-Secy. 3 Glee Club 3
Basketball 1, 2 Operetta 1, 3 "What a Life"

MICHAEL HERGER - - Football 2, 3
Gym Club 3-Pres. 3 Biology Club 2
Hi-Y 2, 3 Activity Council 3-Pres. 3

ALIEEN JEWART - - Tri-Hi-Y 1, 2, 3
Glee Club 1, 2, 3 Press Club 3 Steno Club 3
Operetta 1, 2, 3 "Tiger Lily" Staff
"What a Life"

DONALD JEWART - - - Hi-Y 3
Gym Club 1, 3-Treas. 3

DONALD KANALLY - - Band 1, 2, 3
Biology Club 1, 2, 3 - Secy. 2 - Pres. 3
Glee Club 3 Press Club 3 Class Pres. 1, 2, 3
Orchestra 2, 3 Hi-Y 3 Basketball Mgr. 2
Athletic Council 2 Operetta 1, 2, 3
"Tiger Lily" Staff National Honor Society
"What a Life"

HARRY KELSEY - - - Football 2, 3
McKean County Hi-Tri-Y Senate 3, Senator 3
Hi-Y 2, 3 Class V. P. 3 Glee Club 3
Biology Club 1, 2, 3 Operetta 3 Softball 2
Junior Red Cross Comm. 3 - Pres. 3
"What a Life"

JANET KNAPP - Gym Club 1, 2, 3-Pres. 3

BETTY LARSON - - Glee Club 1, 3
Tri-Hi-Y 3 Steno Club 3 Operetta 1, 3

RAYMOND LARSON - - Football 2, 3
Biology Club 1 Steno Club 3

Senior Achievements

BEATRICE LEHMAN - - Press Club 3
S. P. Q. R. 1, 2, 3-Treas. 2, 3 Hockey 1, 2, 3
Glee Club 1, 2, 3 "Tiger Lily" Staff
Basketball 1, 3 Class Secy 1 Operetta 1, 2, 3

LAVERNE LEWIS - - Gym Club 2

PHYLLIS LYONS - - Tri-Hi-Y 2, 3
McKean County Hi-Tri-Y Senate 3, Senator 3
Glee Club 1, 2, 3 S. P. Q. R. 1-Treas. 1
Hockey 1, 2, 3 Girls' Swing Band 2
Athletic Council 2 Basketball 1, 2, 3-Capt. 3
Band 2, 3 "What a Life" Operetta 1, 2, 3
"Tiger Lily" Staff

JEANETTE MANNING - Glee Club 2, 3
S. P. Q. R. 2, 3 Basketball 3

VERA McCLOSKEY - - Hockey 1, 2, 3
Tri-Hi-Y 1, 2, 3 Gym Club 1 Band 1, 2, 3
Glee Club 1, 2, 3 Steno Club 3
Operetta 1, 2, 3 Orchestra 1, 2, 3
"What a Life"

DONALD MEACHAM - - Hi-Y 3
Biology Club 1, 2

GORDON MEACHAM - - Football 2, 3
Steno Club 3 Gym Club 3 Hi-Y 3
Softball 1, 2

BEULAH MOORE - - "What a Life"
Gym Club 2, 3-Pres. 2 Press Club 3
Glee Club 1 Steno Club 3 Operetta 1

LILLIAN MULHOLLAND - Glee Club 1
Steno Club 2, 3-Treas. 2, 3 Operetta 1
"What a Life"

GEORGE NELSON - - - F. F. A. 1
Steno Club 3-V. P. 3 Gym Club 3

LAWRENCE NELSON - Gym Club 1, 3

CLIFFORD OLIVER - - Football 2, 3
F. F. A. 1, 2, 3 - Reporter 1, 2 - Pres. 3
Hi-Y 2, 3 Glee Club 3 Gym Club 1
Softball 2

ERIC OLSON - Biology Club 1, 2, 3
Football Mgr. 1, 2, 3 Hi-Y 1, 2, 3
Class Treas. 2 "Tiger Lily" Staff
Operetta 3 Glee Club 3 "What a Life"

MARGARET OLSON - Press Club 2, 3
McKean County Hi-Tri-Y Senate 3-Secy. 3
Tri-Hi-Y 1, 2, 3-Pres. 3 Girls' Swing Band 2
Band 1, 2, 3 Orchestra 1, 2, 3 Class Secy. 3
Library Club 1 Glee Club 1, 2, 3-Secy. 3
Hockey 1, 2, 3-Capt. 2 Basketball 2, 3
Operetta 2, 3 "Tiger Lily" Staff
"What a Life" National Honor Society

LYNN OSTRANDER - - Band 1, 2, 3
Biology Club 1, 2, 3 National Honor Society

BESSIE PETTEYS - - Glee Club 1, 2, 3
Operetta 1, 2, 3

ROBERT PFEIL - - Football 1, 2, 3
Biology Club 1, 2, 3-Treas. 2, 3 Press Club 3
Basketball 1, 2, 3 Class Treas. 1, 3
Class V. P. 2 "What a Life" Softball 2
"Tiger Lily" Staff National Honor Society

FRANCES PUHL - - Glee Club 1, 2, 3
Tri-Hi-Y 2, 3 Operetta 1, 2, 3

BESSIE QUINT - - Tri-Hi-Y 1, 2, 3
Steno Club 3 "What a Life" Glee Club 2, 3
Operetta 2, 3

JAMES REDINGTON - Softball 1, 2
Football 1, 2, 3-Capt. 3 Biology Club 1, 2, 3
Hi-Y 1, 2, 3 Glee Club 2 Basketball 1, 2
Operetta 2, 3 "What a Life"

CLYDE RICHNER - Biology Club 1, 2, 3

RICHARD RICHNER - Biology Club 1, 2, 3

JOANNA SHIELDS - Cheer Leader 2, 3
Steno Club 3 Hockey 1, 2, 3 Glee Club 1, 2, 3
Tri-Hi-Y 1, 2, 3 Basketball 1, 2, 3-Capt. 1
Gym Club 1

BERNARD SPRINGSTEAD - Basketball 1

ELLA STRAIT - - - S. P. Q. R. 1
Junior Red Cross Comm. 1, 2-Secy. 1
"What a Life"

ELLEN STRAIT - - - S. P. Q. R. 1
"What a Life"

LELAND STRAIT - - F. F. A. 1, 2, 3-
Reporter 2

CAROL STRANG - - F. F. A. 1, 2, 3

HAZEL STROMBERG - Steno Club 2

KATHERINE THRASH - Tri-Hi-Y 1, 2, 3
Glee Club 1, 2, 3 Gym Club 2 Steno Club 3
Hockey 1, 2, 3 Cheer Leader 2, 3
Basketball 1, 2 Operetta 1, 2, 3

BERTHA TURNEUR - Steno Club 2, 3
Glee Club 1, 2, 3 Operetta 1, 2, 3

1950 The Alumnus 1950

November 1950 Established 1950 Port Allegany, Pa.

KANALLY RUNNING FOR PRESIDENT

PFEIL SUED

The local pharmacist, Robert Pfeil, is being sued by Clyde Richner, whom he accidentally, but not fatally, poisoned.

The prescription given to the patient, when analyzed, was found to contain arsenic.

—o—

Barrho Performs Operation

Dr. Mary Louise Barrho, in a major operation yesterday, removed a sliver deeply embedded in the thumb of Bessie Petteys.

Miss Petteys, attended by nurse Jean Fortner, is now convalescing at her home on Skinner Creek.

—o—

The Comb and Mirror Proves Successful

John Cook has opened the Comb and Mirror, a deluxe beauty salon exclusively for men.

Eric Olson, popular man-about-town, is one of its best patrons.

—o—

Bride-Elect Feted

Miss Jane Thrash, who will be the bride of Clifford Engblom in June, was honored at a luncheon given by Miss Alieen Jewart last Monday.

The guests included Miss Thrash, the honoree; Mrs. Jack Thrash, nee Vera McCloskey; and the Misses Wilma Anderson and Joanna Shields.

LATEST NEWS FLASHES

George Nelson, famed entomologist, arrived in New York yesterday on the S. S. Seagull from South America, where he discovered a rare insect known as the flitterbug.

—o—

Baker Retired

Leewin Baker, who has invented the Swish machine, an ingenious device which washes, rinses, wipes, and puts away the dishes, has retired from his position as chief dish-washer at Lynn Hall.

—o—

Clifford Oliver, romantic lead in *Sylvania Sue,* eloped with Shirley Temple to Yuma last night.

HELLO AMERICA!

Associated Press News

Flash! Washington!

Representative Robert Buford has introduced into Congress the Rotten Egg Bill prohibiting such stale jokes as those used by the Class of '41 of Port Allegany High School.

—o—

Margaret Olson, famed sleuth-writer, received the annual Pultizer prize for her book entitled *Thru a Keyhole.*

KANALLY CERTAIN OF VICTORY

Donald E. Kanally, nominee for the presidency on the Foolem ticket, feels no qualms on the coming election. "The people of the United States are sure to recognize a truly great man," Kanally stated.

Harry Kelsey, campaign manager, predicts that Mr. Kanally, who is only twenty-seven years of age, is assured of a sweeping victory.

—o—

Strait-Guncheon

Miss Eloise Guncheon and Harland Strait were united in marriage yesterday at the home of the bride.

The Rev. Lynn Ostrander performed the nuptials.

The Misses Ella and Ellen Strait, sisters of the groom, were maids of honor. Leland Strait, cousin of the groom, was best man.

—o—

Gordon Meacham, ace flier, just set a transcontinental speed record by taking off at Floyd Bennett Field at 2:00 P. M. and arriving in San Francisco two hours later.

—o—

Beatrice Lehman, New York millinery designer, has introduced a hat which, by a pull of the ribbon, releases a concealed umbrella.

1950 The Alumnus 1950

November 1950 Established 1950 Port Allegany, Pa.

TOWN AND VICINITY

Beulah Moore, arrested by patrolman Richard Richner for annoying Donald Gustafson by her flirting, will be tried next Tuesday before Judge Donald Jewart.

—o—

Bernard Springstead, daring performer on the trapeze with the Barnum and Bailey Circus suffered a broken arm from falling out of bed.

—o—

Philip "Tony" Baker, proprietor of the *Spaghetti Grill,* is visiting in Port Allegany this weekend. His friends are honoring him tonight at a spaghetti and meatball supper.

—o—

Bertha Turneur, foremost adviser of the lovelorn, has engaged secretaries Alma Carlson, Rose Fundator, and Janet Knapp.

—o—

William Brookins, reader for the Macmillan Publishing Co., will be guest speaker at the Reader's Club next Friday evening.

—o—

Hazel Stromberg won the Grand Prize offered by Local Mills Cereal Company for naming the New Baby on the *Hour of Harm* program heard every day at 1:15 P. M.

TOWN AND VICINITY

Frances Puhl and Lillian Mulholland have accepted teaching positions in the commercial department of Port High.

—o—

The Nelson, Meacham, Strang, and Fitzsimmons Dairy has petitioned Congress to raise the price of milk to 20c per quart.

—o—

Hello America—Continued

Jacque Boudon sailed Monday on the S. S. Somewhere to the South Sea Islands, where she will teach the natives her version of the lulu lulu dance.

—o—

Jeanette Manning received a Nobel Prize for the invention of getting toothpaste back into the tube.

—o—

Jane Coneys, athletic instructor at Yail University, is planning to spend her Thanksgiving vacation here.

—o—

Merriel Haynes and Betty Larson, expert square-dancers, are giving nightly exhibitions of their skill in the Blue Room in Hotel Astoria.

—o—

Ralph Wetmore, whose tonsils collapsed because of lack of exercise, is reported to be in a serious condition.

STRICTLY SPORTS

Jack Carlson and Lloyd Eastman, jalopey racers, crashed last Sunday on the Portville speedway. Neither of the racers was seriously injured however.

—o—

Ray Larson's Lucky 'Levens and Sleepy Redington's Gridiron Gators will meet in combat at the Petunia Bowl New Year's Day.

—o—

Laverne Lewis is pedaling towards a new world's record in the six-day bike race now being held in Madison Square Garden

—o—

QUINT FIVE & TEN
Complete
SELLOUT
All articles reduced
1%
Bessie Quint
Manager

—o—

Tonight!
Gala Opening
of the
RHONELAND
Floor Show
Featuring
Boogie-Woogie singer
Phyllis Lyons
with
Ruth Anderson's
Jam Smearers
Healy and Herger

Meet The Typical Seniors

Attiring

Working

Ducking

Typing

Grooming

Dating

Alibiing

Feeding

Snooping

Dreaming

Paying

Primping

meet port high

at work

PORT ALLEGANY HIGH SCHOOL
1815

Junior Class

Officers

Harold Sonnekalb ..... President
Herbert Anderson ..... Vice President
Arthur Sawyer ..... Secretary
Merle Johnson ..... Treasurer
Betty McMahon ..... Class Reporter

Class Advisers

Miss Flesher - - Mr. Hockenberry

"Onward to perfection" ..... Motto
Blue and Cream ..... Colors
American beauty rose ..... Flower

Sonnekalb, Sawyer, McMahon, Johnson, Anderson.

Junior Class

All ready for work this year . . . Mr. Hockenberry's home room students assigned singly to lockers . . . Sonnekalb elected president . . . are you getting a class ring . . . dues contest between boys and girls opens . . . Betty McMahon and Ward Hardes elected to Student Activity Council . . . are you taking Spanish . . . Don Mangold breaks off front teeth in football game . . . Peewee Johnston chosen football captain-elect . . . boys in coach's history class get a treat from the girls for having highest six weeks' average . . . flu causes deserted class rooms . . . chemical experiments prove to be hard on "lab" equipment . . . *We Three,* with John Gallup as drummer boy, makes its debut . . . President Sonnekalb gives a lecture on paying dues . . . junior Ag boys basketball team challenges varsity . . . group pictures taken for *Tiger Lily* . . . Sam Gullone enters boxing matches at Eldred A. C. . . . Clarence Tulley a principal in the *Belle of Bagdad* . . . Mr. Bates explains those impossible plane problems . . . Library Club presents excerpts of *The Late Christopher Bean* in chapel . . . haven't been able to keep any secrets from the *Bugle* . . . junior girls' basketball team defeats the Emporium junior girls 18-16 . . . gym show . . . how many books have you contracted for . . . report cards . . . only six more weeks . . . spring is just around the corner . . . had a swell time at the Prom . . . started your history project . . . review and review . . . hand in books . . . are you exempt . . . see you next fall . . .

Mr. Hockenberry, Zlobec, Wetmore, Johnston, T. Knapp, H. Johnson, Mangold.
Williams, Crowley, Forslund, Gallup, A. Knapp, Meade, Reynolds, Shields, L. Nelson, MacFarland, M. Nelson, Kio, Bosnick, Card, Obleski, Taylor.
H. Meacham, Rafferty, Hardes, Niles, Gullone, C. Meacham, Petteys, Tulley, Ostrander, Bressan, Engblom, Ford, Kinney, Caskey, Miss Flesher.
Smith, Licastro, Haskins, Kester, Amell, Sawyer, M. Johnson, Sonnekalb, Anderson, McMahon, Benson, Cherrington, Botera, Hanna.

Sophomore Class

Officers

Oliver Demaret ..... President
Donald Kelsey ..... Vice President
Carole Herger ..... Secretary
Jeanette Nelson ..... Treasurer
Walter Johnson ..... Members at Large
Marjorie Smith

Class Advisers

Mr. Bates - - Mr. Maglisceau

"We can because we think we can" ..... Motto
Maroon and White ..... Colors
Tulip ..... Flower

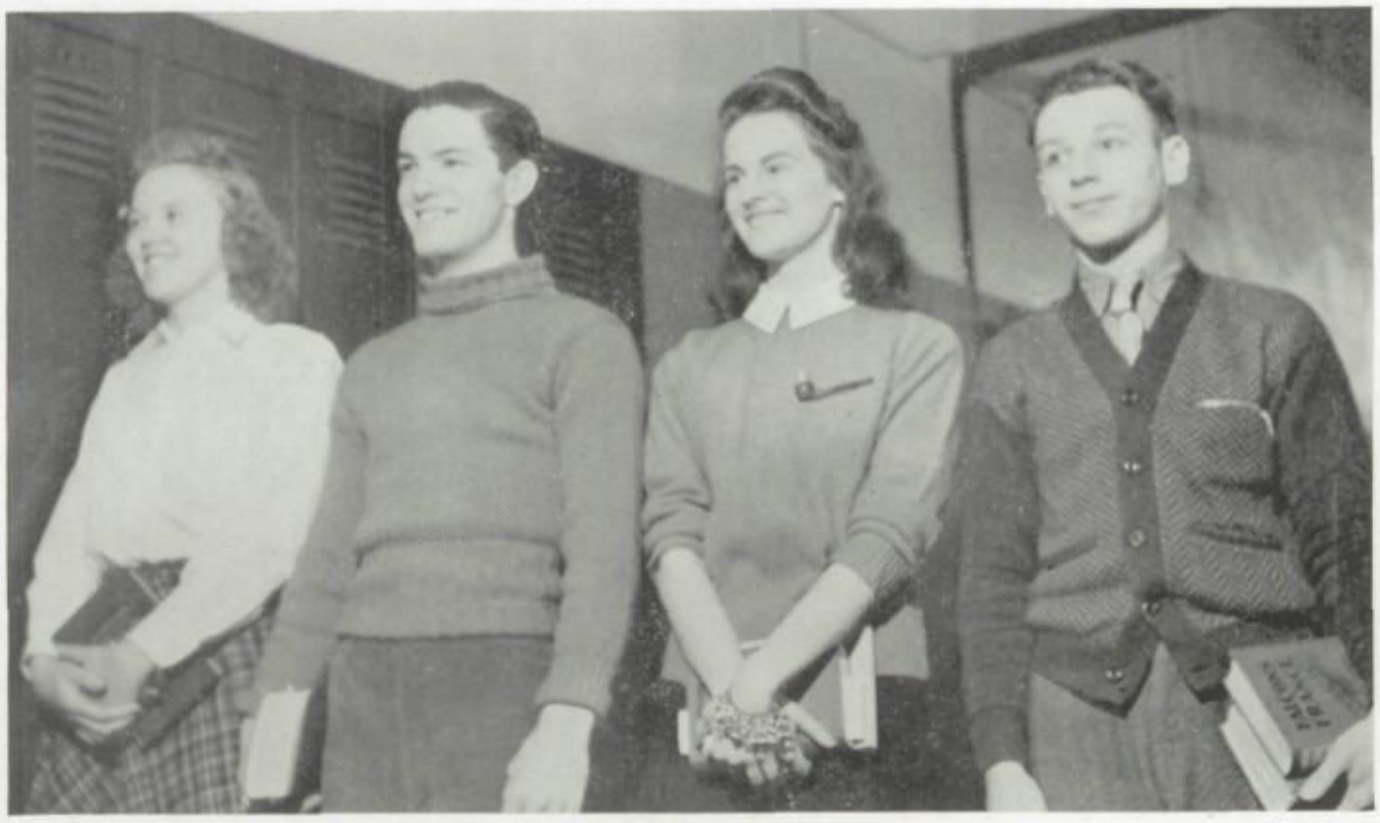

Nelson, Kelsey, Herger, Demaret.

Sophomore Class

. . . I'm scared, aren't you . . . October 7 and it will all be over . . . wasn't that a swell reception the seniors gave us . . . got acquainted with the library today . . . our first chapel play went over big . . . Walt Johnson proves himself to be quite an actor . . . Don Kelsey and Bob Jewart prominent on the gridiron . . . *We Three* furnishes music for the class party . . . Thanksgiving vacation with lots of snow . . . do you have your book reports in . . . I'm not going to sign up for so many next time . . . two whole weeks for Christmas vacation . . . whoopee! . . . was Santa good to you . . . back to the old grind again . . . I'll never get through that history exam . . . did you pass English . . . operetta practice starting already . . . "Olly" Demaret gets lead . . . girls' basketball team defeats the juniors . . . wasn't Basil Kio a scream as the maid, Lena, in chapel . . . argument in history class on how to pronounce "smorgasbord" . . . the date is set for the Hop—April 25 . . . band is practicing for music festival to be held in Smethport . . . Hop is over and it was lots of fun . . . all the girls in spring dresses and boys in snappy new suits . . . it won't be long now . . . wish I could find a trailing arbutus for my flower collection . . . finals . . . I'm worried, aren't you . . . now we are juniors.

Mr. Bates, Forslund, Heqquist, B. Price, Thoren, Becker, Vincent, McNally, Doris Kelsey, Bowers, Thompson, Ackman, Johnson, Delong, Pritt, Anderson, Mr. Maglisceau.
Hendrickson, Puhl, J. Price, Larson, Kio, Prindle, Flanagan, Dufton, Griffith, Ostrander, Bashline, Muschara, Murphy, Myers, Wylie, M. Zlobec, Thrash.
Niles, Dudley, Stull, D. Crowley, Lewis, Tauscher, Strickland, Simar, McMahon, Lamont, Jewart, Gotshall, Curtis, Tulley, Meacham, L. Zlobec, Strait.
Freer, Chapin, Baker, Chandler, Nelson, Herger, Don Kelsey, Demaret, Robbins, Paynter, Smith, Farner, Manning, Kelley, Reed, Hurd.
Kester, E. Crowley, Springstead, I. Baum, Onuffer, Jackson, O. Baum.

1—*The Thinkers.* 2—*Inspection time.* 3—*The Lost Chord.* 4—*Notes together.* 5—*Nine sheets windward.* 6—*Spaghetti Joe's.* 7—*Puzzled.* 8—*Not so hot.* 9—*Social football.* 10—*Braintwisters.* 11—*Hockey Highlights.* 12—*Four darlings.* 13—*Strolling together.* 14—*Shellbound.* 15— *Rest After Strolling.* 16—*The "Bugle" Calls.* 17—*Bugs for sale.* 18—*Microscopic Knowledge.* 19—*Intelligence lacking.* 20—*Another experiment.* 21—*Cram session.* 22—*Tippecanoeing.* 23—*Reconstruction.* 24—*Mahatmagandi.* 25—*Babes in the woods.* 26—*Ink spots.*

meet port high

in clubs

PORT ALLEGANY HIGH SCHOOL
1815

Tiger Lily Staff

Margaret Olson ..... Editor-in-Chief

Beatrice Lehman ..... Associate Editors
Robert Pfeil

Donald Kanally ..... Advertising Manager

Ruth Anderson ..... Circulation Manager

Eric Olson ..... Art Editor

Jack Carlson ..... Camera Editor

Jane Coneys ..... Girls' Sport Editor

Leewin Baker ..... Boys' Sport Editor

Jacqueline Boudon ..... Society Editor

Alieen Jewart ..... Feature Editor

Phyllis Lyons ..... Diarist

Faculty Adviser

Mrs. Glesk

Beatrice Lehman, Jack Carlson, Leewin Baker, Robert Pfeil, Margaret Olson, Donald Kanally, Mrs. Glesk, Ruth Anderson, Jane Coneys, Eric Olson, Alieen Jewart.
Phyllis Lyons, Jacqueline Boudon.

Student Activity Council

Officers

Michael Herger ..... President
Ward Hardes ..... Vice President
James Healy ..... Secretary-Treasurer

Faculty Adviser

Mr. Hardy

The Activity Council, composed of three seniors, two juniors, and two sophomores elected by the student body, is an organization which takes care of the financial affairs of the school clubs and classes.

The Council, which was originated at the beginning of the school year, has proved itself successful in fulfilling the purpose for which it was organized. In former years, the clubs' and classes' financial accounts deposited separately in the bank, caused unnecessary complications. However, this difficulty has been overcome by having all school clubs, classes, and organizations, thirteen in number, place their accounts in the hands of the Student Activity Council, which in turn deposits under one account.

The basis on which the Council works is that whenever any organization wishes to pay a bill its treasurer first makes out a form to the Council stating the amount and to whom it is to be paid. After the Council has voted on the bill, the Council treasurer makes out a check for the amount.

This procedure has been so successful this year that we feel sure it will be used in future years.

Michael Herger, Mr. Hardy, Marjorie Smith, James Healy, Ward Hardes, Betty McMahon, Mary Louise Barrho, Walter Johnson.

Band

Director

Mr. Donald Roderick

Members

TRUMPETS: J. Ackman, W. Anderson, J. Barrho, A. T. Boudon, J. Case, P. Chandler, R. Dardenne, D. Hughes, J Hugill, G. Keith, L. Kelley, J. Larson, M. J. Licastro, L. McMahon, J. Nelson, L. Nelson, M. Nelson, R. Peterson, B. Pfeil, R. Prindle, D. Puhl, L. Thoren.

CLARINETS: L. Anderson, J. Becker, M. L. Boller, R. Card, A. M. Cherrington, M. Engblom, H. Healy, R. M. Jacky, V. Kelley, M. M. Kennedy, J. Mc Mahon, M. Olson, L. Ostrander, A. Rittberg, J. Romanio, M. Spencer, M. Stoops.

ALTO CLARINET: M. Myers.

FLUTES: B. App, G. Caskey, L. Hughes

SAXAPHONES: H. Anderson, V. Edgreen, B. Farner, M. Ford, M. Lundgren, B. Reynolds, N. L. Wennerstrom.

TROMBONES: C. Boller, W. Burgart, J. Cook, J. Cooper, E. Guncheon, J. Holmes, S. Romanio, L. Turner.

BARITONE HORNS: B. Crosby, L. Heqquist, D. Kelsey, D. Licastro, E. Robbins.

ALTO HORNS: J. Ackman, R. Anderson, V. McCloskey.

FRENCH HORN: B. Sawyer.

BASS: O. Demaret, J. Rumsey, F. Simar

BELL LYRES: L. Hanna, B. McMahon.

DRUMS: W. Anderson, J. Bowen, H. Burgart, J. Gallup, L. Griffith, D. Kanally.

CYMBALS: J. Coneys.

DRUM MAJORETTES: J. Boudon, C. Herger, P. Lyons.

Orchestra

Director

Mr. Donald Roderick

Squeaks and raucous sounds are heard in the auditorium every Tuesday at four o'clock. It is orchestra practice and the violins are tuning up, but before long the discord ceases. Mr. Roderick has tapped his baton and real practice is about to begin.

The orchestra has proved to be one of the necessary and worthwhile organizations of our school. It has been called upon to furnish music for many of the extra curricular activities—the Community Fair entertainments, the school productions, "Paints and Patches," "What a Life," and the Commencement exercises. The weekly chapel programs have also been made more entertaining by the orchestra's contribution.

Under the able direction of Mr. Roderick this group hopes to continue to be useful to P. A. H. S.

Members

PIANIST: C. Herger.

VIOLINS: L. Heqquist, L. Nelson, A. Ostrander, R. Prindle, J. Romanio, S. Romanio, P. Rumsey, F. Simar, M. Stoops, L. Turner, E. Robbins.

CLARINETS: J. Becker, A. M. Cherrington, V. Kelley, M. Olson.

ALTO CLARINET: M. Myers.

FLUTES: B. App, G. Caskey, L. Hughes.

SAXAPHONES: H. Anderson, M. Lundgren, B. Reynolds.

TRUMPETS: A. T. Boudon, G. Keith, M. J. Licastro, J. Nelson, L. Thoren, B. Pfeil.

FRENCH HORN: B. Sawyer.

BARITONE HORN: D. Kelsey.

TROMBONES: J. Cook, E. Guncheon.

BASS: J. Rumsey.

BELL LYRES: L. Hanna, B. McMahon.

DRUMS: J. Gallup, D. Kanally.

Glee Club

Director

Mr. Donald M. Roderick

PIANIST:

C. Herger

SOPRANOS:

M. Baker
R. Card
P. Chandler
J. Coneys
C. Forslund
L. Heqquist
B. Larson
P. Lyons
M. Manning
M. Nelson
A. Ostrander
B. Petteys
B. Quint
Marjorie Smith
B. Thrash
L. Thoren
J. Wylie
J. Boudon
A. Carlson
A. M. Cherrington
B. Flanagan
E. Guncheon
A. Jewart
B. Lehman
J. Manning
V. McCloskey
A. Onuffer
B. L. Paynter
R. M. Pritt
J. Shields
D. Strait
J. Thrash
B. Turneur

ALTOS:

R. Anderson
M. Forslund
M. J. Licastro
M. Olson
F. Puhl
H. Shields
M. Stoops
J. Becker
L. Hanna
J. Nelson
R. Prindle
E. Robbins
Mary Smith
M. Zlobec

TENORS:

H. Anderson
C. Tulley
W. Johnson

BASS:

O. Demaret
J. Gallup
L. Griffith
D. Kanally
E. Olson
C. Engblom
W. Gotshall
J. Healy
H. Kelsey

Glee Club

Glee Club . . . All file smilingly in . . . everyone enjoys this hour of song . . . roll call . . . sixty voices respond in turn . . . meet every Wednesday afternoon at 1:00 o'clock . . . part singing in such popular songs as *Shortnin' Bread, Just A'Wearyin' For You, Jeannie With the Light Brown Hair, My Little Banjo . . . The Belle of Bagdad,* chief production of the year . . . Ruth Anderson played the sought for "Belle" . . . Olly Demaret was her hero from far off America . . . stage set by Dan Rafferty . . . minarets and palms against a blue sky . . . Oriental costumes . . . dancing Zelinda, Jacque Boudon, the royal favorite . . . Henrietta, Eloise Guncheon, provided comedy—always seeking for her "Hennery," Clarence Tulley . . . Bold Ali, Eric Olson, performed his duty as chief of police under the heartless caliph, Walt Johnson . . . the operetta presented to an appreciative audience . . . practices over . . . spring . . . year ends.

Library Club

Officers

President ..... Eleanor Williams

Vice President ..... Mary Jean Licastro

Secretary-Treasurer ..... Lois Hanna

Faculty Adviser

Miss Rumsey

This year's Library Club was formed mainly for two purposes: first, to give the members an opportunity to determine if they would care for library work as a vocation; second, to develop a love for books. There are not only school, city, and hospital libraries, but in the country districts and the sparsely settled communities, the traveling library serves the needs of readers.

Many people think that to stamp out-going books and keep track of those that are overdue are the librarian's only duties. However, there are many additional phases of library work with which very few people are familiar. With Miss Rumsey's aid the club members learned how to perform various library duties as well, discussed books, read plays, and told stories.

We wish to thank our adviser, Miss Rumsey, for the splendid cooperation and kind assistance she has given us during the past year. We feel sure that the Library Clubs of the future will be as successful as ours has been.

Eleanor Williams, Joan Becker, Miss Rumsey, Anna Marion Cherrington, Mary Jean Licastro, Mary Smith, Lois Hanna, Jane Wylie.

Press Club

A Nose for News! Speed! Accuracy! Brevity! These are the commandments of the busy-body reporter of the Press Club.

Under the direction of Miss Snyder, the twenty two members met semi-monthly to receive their assignments which might have been a news item, a news story, a human interest story, an editorial, an interview, or a special column. After trailing news and scandal for a week, writing, rewriting, reading, and proof reading, the journalists published their best efforts in the *High School Bugle.* In each edition, the Club undertook to give to the reader, first—entertainment through Dottings, a closely-followed gossip column, *Classroom Chatter,* an amusing view of the students in classes, and *Snookums,* a newsy letter written in mountain dialect; second—information and education through *At the Crossroads,* a review of worldly facts, and weekly editorials; third—current news of the activities of the faculty, students, and alumni. As steps toward improvement, cartoons which pictured typical scenes from school life were introduced, and papers were exchanged with surrounding schools.

This year the Club organized a merit system based on attendance, ability, and accuracy of each member. At the end of the year, each senior member having the required number of points received a pin as a reward for his time and efforts.

Also, for the first time, the Press Club entered the *Annual High School Publication Contest* sponsored by Saint Bonaventure's College. On May 10, Miss Snyder, Mary Jean Licastro, Betty McMahon, Joan Becker, Jeanette Nelson, Margaret Olson, Jane Coneys, and Phyllis Lyons attended the *High School Press Conference* held in connection with the contest. At the conference problems confronting high school students in their publications were discussed and plans were outlined for better papers and magazines. Several noted newspaper men and columnists spoke at this conference.

Kanally, Reynolds, Becker, Tulley, Robbins, Licastro, Nelson, Benson, Wylie, Jewart, Lyons, Coneys, Boudon, Pfeil, Lehman, Miss Snyder, McMahon, Thoren, Guncheon, Olson, Moore, Strait.

Future Farmers of America

Officers

Clifford Oliver ..... President
Frank Zlobec ..... Vice President
Fenton Cox ..... Secretary
Howard Johnson ..... Treasurer
Lawrence Bressan ..... Reporter

Faculty Adviser

Mr. Cherrington

The meeting will please come to order. Where's Sam Gullone? . . . He'll probably come swaggering in soon. The F. F. A., which numbers twenty three, does not confine its activities to semi-monthly meetings alone. Field trips, which are taken to make a more thorough study of subjects connected with agriculture, are an important part of the club program. During the present school year, the F. F. A. visited the Ulysses cattle judging contest, the Millport livestock judging contest, the Simpson Dairy Farm, Kirkman's Dairy Farm, and Phalin's Beef Cattle Farm.

During the summer months every club member takes part in a project of his own. He can cultivate a vegetable garden or a single crop or raise a flock of poultry or some farm animal. These projects make each boy put his theoretical knowledge into practical use.

Merle Johnson, whose project and class marks met the requirements for the state, received the Keyston Farmer's degree at Harrisburg.

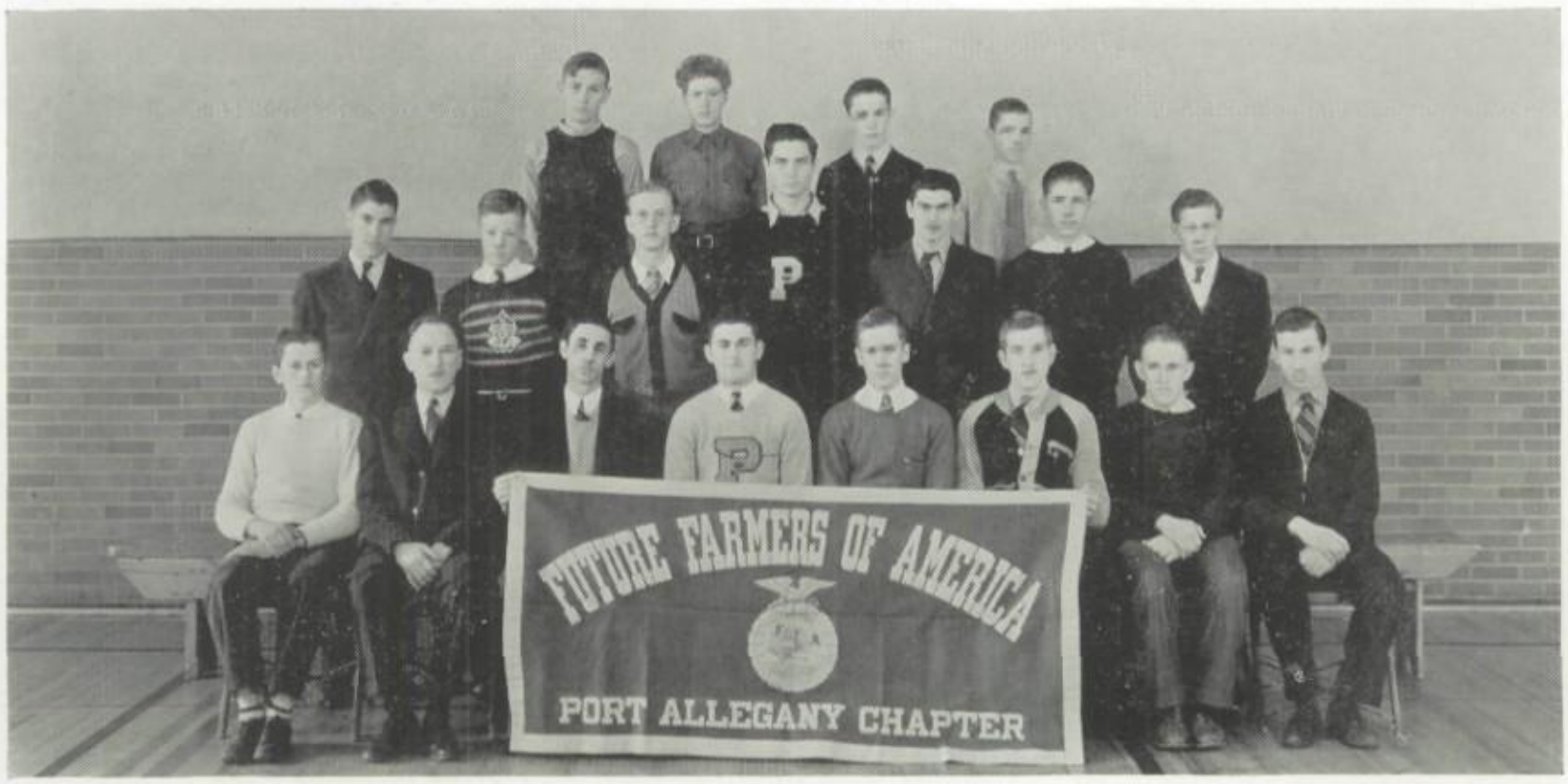

Kio, Strang, L. Zlobec, M. Johnson.
Simar, Niles, Dudley, Petteys, Gullone, Meacham, Springstead.
Wetmore, Mr. Cherrington, Bressan, Oliver, F. Zlobec, H. Johnson.

Biology Club

Donald Kanally ..... President
John Gallup ..... Vice President
James Bosnick ..... Secretary
Robert Pfeil ..... Treasurer

Faculty Adviser

Mr. Bates

Western Union Telegram
P. A. H. S. Penna. 1941 – Port Allegany, Penna.

Biology Club

Seventh year of club's history Stop Seventeen new members initiated Stop Total membership sixteen seniors fourteen juniors sixteen sophs Stop Club meetings varied Stop Instructive talks on trapping stamp collecting taxidermy aeronautics Stop Several hobby groups organized Stop Photography enthusiasts develop prints enlarge pictures Stop Preston Abbey and Robert Jewart mount small mammals birds Stop A rifle group organized for target practice Stop Most of them need the practice Stop Several members work on aquarium project Stop Departing seniors given party by juniors and sophomores Stop The club holds weiner roast Stop Skating and skiing party Stop Field trips arranged for those interested in collecting insects and flowers Stop Yearly outing held at State Park Stop This year one of the best in history of club Stop Fun and fellowship derived from projects Stop Club activities likely to continue throughout summer Stop Letter follows. Secret Agent '41

Sonnekalb, Ford, Cook, Hardes, Mangold, Tauscher, Rafferty, D. Kelsey Carlson, Anderson, R. Jewart, Sawyer, Griffith, Puhl, Brown.
Mr. Bates, E. Tulley, Demaret, Caskey, Johnson, Hendrickson, Kio, Larson, McNally, Curtis, Ackman, Richter, Baker, L. Ostrander, Rattle D. Bones, Redington.
Gustafson, Lamont, Gotshall, Gallup, Bosnick, Kanally, Pfeil, Engblom, H. Kelsey, Buford, J. Ostrander, Strickland.
Healy, Olson.

S. P. Q. R. Club

Officers

Mary Louise Barrho ..... President
Marjorie Stoops ..... Vice President
Betty McMahon ..... Secretary
Beatrice Lehman ..... Treasurer
Jesse Price ..... Reporter

Faculty Adviser

Miss Dennin

The S. P. Q. R., meaning the power of the Senate and the Roman people, is one of the most active organizations in the Port Allegany High School. The club members at semi-monthly meetings strived for a better understanding of the Latin language and Roman customs.

Among the social functions of the club were a Saturnalian party, a celebration in ancient Rome which corresponds to our Christmas, and a reception and initiation for the new club members.

During the year the club held frequent candy sales, the profits of which were used for various club activities, but especially for paying the fees in joining the Junior Classical League, a national organization sponsored by the American Classical League of New York University.

Soap carving and the publishing of a Latin paper complete with illustrations were popular with the club members. A dinner held in honor of the departing senior club members concluded the year's activities.

J. Price, Nelson, Miss Dennin, Cherrington, Manning.
Tulley, Forslund, B. Price, Stoops, Barrho, Lehman, Fortner, B. McMahon, J. McMahon.

Steno Club

Lloyd Eastman ..... President
George Nelson ..... Vice President
Ruth Anderson ..... Secretary
Lillian Mulholland ..... Treasurer

Faculty Adviser

Miss Snyder

The Port Steno Club, composed of twenty-eight members, met semi-monthly under the supervision of Miss Snyder. The club discussed the different vocations in the business world and the possibilities of obtaining various positions. Several of the members printed programs for the many school activities, such as *What a Life,* the senior class play, *The Belle of Bagdad,* the high school operetta, the band concert, and the annual Gym Show. Others supplied the commercial room bulletin board with cartoons and information of interest to commercial students. The International Artistic Typewriting Contest attracted a large number of the club group. The Steno Club members who entered into competition received certificates for their artistic designs—designs of anything from Don Ameche to little old-fashioned sun-bonneted girls watering their flower gardens. A party held in the high school gymnasium climaxed the year's events.

Aileen Jewart, Vera McCloskey, Ruth Anderson, Clifford Engblom, Bessie Quint, Miss Snyder, Raymond Larson, Bernard Fitzsimmons.
Joanna Shields, Katherine Thrash, Lillian Mulholland, Merriel Haynes, Don Meacham, Beulah Moore, Frieda Obleski, Hazel Shields, Betty Benson, Robert Kinney, Dan Rafferty.
Alma Carlson, Bertha Turneur, Betty Reynolds, Mary Smith, George Nelson, Gordon Meacham.

Hi-Y Club

Officers

Herbert Anderson ..... President
James Healy ..... Vice President
Glenn Johnston ..... Secretary-Treasurer

Faculty Adviser

Mr. Hardy

There is but one purpose of the Port Allegany Hi-Y Club; that is "to create, maintain, and extend throughout the school and community high standards of Christian character."

Beginning the year with a BANG, activity followed activity in a steady flow of fun and service. The club enjoyed educational talks and movies by guest speakers, discussions by Hi-Y members, and the Bible study, *Attitudes of Youth.* Representatives, including the club officers and Senator Harry Kelsey, helped organize the McKean County Hi-Tri-Y Senate at Bradford. A party with the Tri-Hi-Y was held at the Ceres Roller Skating Rink and the Smethport Hi-Y and Girls' Reserves were guests at a rally here at Port High.

For the first time the Hi-Y club organized a basketball team which competed in the district Hi-Y League and the Northwest District Annual Hi-Y Basketball Tournament.

Carlson, Gotshall, D. Meacham, Mr. Hardy, Redington, W. Tauscher, G. Meacham, D. Brown, Wetmore, Larson, Kio, H. Kelsey, W. Brown, Baker, H. Meacham, Gallup, Bosnick, Rafferty, Kanally, Herger, Oliver, Gustafson, Jewart, Demaret, J. Tauscher, McMahon, Olson, Zlobec, Bressan, Healy, Hendrickson, Griffith, Gullone, Sawyer, Niles, McNally, Caskey, Johnston, Anderson.

Tri-Hi-Y Club

Officers

Margaret Olson ..... President
Jacqueline Boudon ..... Vice President
Jane Coneys ..... Secretary
Ruth Anderson ..... Treasurer

Faculty Adviser

Miss Flesher

Thirty-nine energetic, zealous members—yes, the largest Tri-Hi-Y in the club's history—motto: to create, maintain, and extend throughout the school and community high standards of Christian character—I'm scared of that initiation—impressive candlelight induction service—started to work with a will—delivered Christmas seals for the McKean County Tuberculosis Society—furnished Thanksgiving dinners for needy families—mended broken toys for children at Christmas time—McKean County Hi-Tri-Y Senate for club officers organized at Bradford—Phyllis Lyons elected Port's senator—"Pres." Margaret Olson chosen secretary for the Senate—my, oh my—what a busy time—Tri-Hi-Y Letter Writing Week—golly! Can't talk - "No Gossip" Campaign—happy days! Hi-Y and Tri-Hi-Y skating party—dues contest—captains - Betty Reynolds and Bessie Quint—Hurrah for the winners! Betty Reynolds team—Bible Study, *Attitudes of Youth*—the program committee has a vacation for six weeks—big time Friday night—a rally with "Y" clubs from Smethport—and now as the school year ends couldn't we say what a simply grand and eventful year the Tri-Hi-Y has had Tri-Hi-Ying!

Thoren, Baker, Ostrander, B. Thrash, Myers, Marjorie Smith, Puhl.
Murphy, J. Shields, Manning, H. Shields, Reynolds, Becker, Herger, Chandler, Robbins, Haynes, Nelson, Kelsey.
Hurd, Kelley, Licastro, McCloskey, Anderson, Jewart, K. Thrash, Chapin, Heqquist.
Olson, Miss Flesher, Farner, Wylie, Boudon, Coneys, Lyons, Mary Smith, Hanna, Quint.

Boys' Gym Club

Officers

Michael Herger ..... President
Leewin Baker ..... Vice President
William Brown ..... Secretary
Donald Jewart ..... Treasurer

Faculty Adviser

Mr. Maglisceau

After a year's elapse, the Port Allegany High School Boys' Gym Club was reorganized. The club, composed of thirteen members who excel in gym activities, was able to meet in the gym only semi-monthly. Because of this, each member had to work hard to make the most of the few gym practices.

Michael Herger, president of the club and one of Port's outstanding athletes, lead the boys very capably. Under Mike's direction, the members practiced head-stands, pyramids, tricks, flips, and springs on the bars and horse.

The boys, garbed in their bright blue and gold uniforms, made a good appearance at the annual Gym Show. At this gym exhibition, Gordon Meacham and Bill Brown put on a boxing bout, while Donald Jewart and George Nelson wrestled, and other members performed skillfully on the apparatus.

Fitzsimmons, G. Nelson, E. Meacham, Brown, Brookins, G. Meacham, Baker, Herger, Niles, L. Nelson, Jewart, Bowers.

Girls' Gym Club

Officers

Janet Knapp ..... President

Mabel Bashline ..... Secretary

Faculty Adviser

Mrs. Caffo

Dear Gym Club Girls of 1941-42:

We hope you will enjoy the Girls' Gym Club as much as we have. Those who are athletically minded will find plenty of things in the Gym Club to suit their tastes for an active life . . . We have all sorts of sports—softball, basketball, shuffleboard, and even football. In both fall and spring, hiking is our favorite activity. Old Baldy often feels the tramp of feet during these seasons . . . We have picnicked at the Community Park, where there is a large field on which to play softball . . . Leather craft and bead work, popular pastimes, have greatly interested us . . . The girls made suits in which we appeared at the Gym Show, the high light of the gymnastic year . . . To pay for these suits, we held candy and popcorn sales.

We do hope you have as much fun in your club as we have had in ours.

Sincerely,

Girls' Gym Club of 1940-41

Moore, E. Crowley, Fundator.
Bashline, M. Crowley.
Springstead, Baum.

1—*Jane and A.* 2—*Comes Creek Cowboys.* 3—*Get Busy Brown.* 4—*At last!!* 5—*Do-Re-Mi.* 6—*Industrious Oly.* 7— *Not So Easy.* 8—*Ass't. Librarian.* 9—*Serious thinking.* 10—*Idiots on Parade.* 11—*Gunch.* 12—*Percussions on Strike.* 13—*Under the fence.* 14—*Port's Grade A.* 15—*Row, Row, Boys.* 16—*A place in the sun.* 17—*Too hot.* 18—*Blank??* 19—*Double Twins.* 20—*Hot At It.* 21—*Backstage.* 22—*Four of a kind.* 23—*Aw, go 'wan.* 24—*Time Out.* 25—*Plotting.* 26—*Oly again.* 27—*Dek's gal.* 28—*Proposing.* 29—*Monkey Business.*

meet port high

at play

PORT ALLEGANY HIGH SCHOOL
1815

Football

James Redington ..... Captain
Eric Olson ..... Managers
Jack Carlson

Coach

Albert S. Maglisceau

Early in the fall, Coach Maglisceau issued the call for the first football practice and a group of forty boys responded. The Gators opened the season with a heartbreaking game against Emporium. The game was a deadlock until, in the last three minutes, Emporium completed a pass and a double lateral for a 7-0 victory.

On Smethport's traditionally wet field, Port was barely able to tie a seven point lead. In the Otto game, Port was not only defeated by the score of 21-6, but Captain Redington suffered a broken collarbone which kept him off the gridiron for the rest of the season. In the Coudersport game, Port trailed 13-7 for two quarters, but a touchdown by Herger and a drop kick by Larson in the last three minutes gave the boys a 14-13 victory.

Larson's sixty yard punt, resulting in a safety for Port, and Herger's forty yard touchdown run through tackle gave the Gators an 8-7 lead over Sheffield. Larson's pass interception and Herger's end runs accounted for the 26-19 victory over the Bradford J. V.'s in a touchdown studded game.

A touchdown by Herger set the pace for the return game with Coudersport. Healy, charging across the line, chalked up another six points for a 12-0 victory. The Gators cleared up any doubts about their superiority over Smethport in the final game of the season. Although Smethport was on the defensive most of the game, Herger's and Healy's registering the only two scores of the game gave Port a 12-0 victory.

Sawyer, A., Mgr., Gotshall, A., Mgr., Cowell Carlson, Mgr., Olson, Mgr.
G. Baker, A. Baker, McGonnell, Dardenne, L. McMahon, Keith, J. McMahon, Cooper, R. Pfeil, Peterson, Farrell, Chapin, Gullone, Bosnick, Mr. Maglisceau, Coach.
Johnston, R. Larson, Meacham, Oliver, Buford, Abbey, Tauscher, Mangold, Redington, Jewart, Engblom, H. Kelsey, Petteys, L. Baker, Herger, Healy, D. Kelsey.

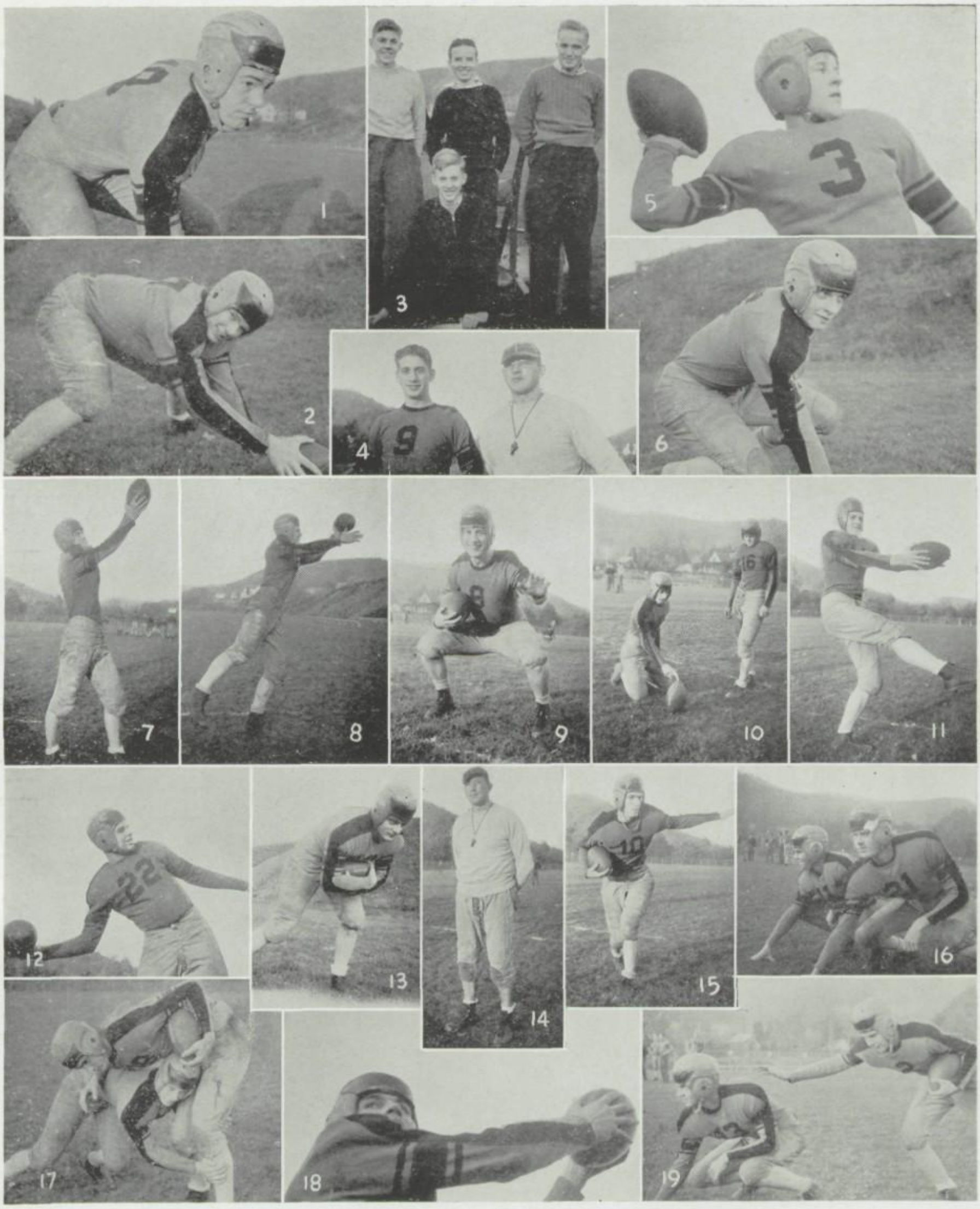

1—*Tackle Kelsey.* 2—*Center Mangold.* 3—*The Managers.* 4—*Captain Redington, Coach Maglisceau.* 5—*Quarterback Pfeil.* 6—*Tackle Jewart.* 7—*Halfback Larson.* 8—*End Baker.* 9—*Halfback Redington.* 10—*Quarterback Healy, Hal back Larson.* 11—*End Abbey.* 12—*Guard Tauscher.* 13—*Quarterback Herger.* 14—*Coach.* 15—*Halfback Kelsey.* 16—*Guard Oliver, Tackle Buford.* 17—*End Petteys, Tackle Engblom.* 18—*End Gullone.* 19—*Guard Baker, Guard Keith.*

Boys' Basketball

Clarence Tulley ..... Captain
Jack Carlson ..... Manager

Coach

Mr. Scott

With visions of victories, the Gators opened a disappointing season by a well matched game with Shinglehouse. In the last quarter, Port was gradually left behind until the final whistle set the score at 20-34.

The team's only victory was scored against Austin. In the first half, the Gators gained a big lead, and although Austin scored heavily in the last half, the game ended with a 31-28 victory for Port.

Smethport's 41-15 point victory started for Port a series of overwhelming defeats including Otto Township, 42-19, Coudersport, 42-17, and a 36-15 defeat in a return game with Shinglehouse. At Ludlow, the Gators found their range and dropped in enough baskets for a small lead, but Ludlow's deadly five turned Port's near victory into a 49-34 defeat.

The Gators suffered a 68-15 defeat in their return game with Coudersport, but they caught their second wind in time to give Eldred a close fight. The game was tit for tat in the first half, but a small Eldred lead in the third quarter proved the turning point of the game, which ended in a 29-20 victory for Eldred.

Port's chances for victories was squelched by the resignation of Redington, Johnston, and Healy, and the team was left with no experienced guards. Although the boys started each game with the will to win, they were defeated in return games by Mt. Jewett, 88-10, Smethport, 32-18, Austin, 39-23, and Otto Township, 35-19.

Because of Pfeil's and Baker's sickness, the Gators had left only Abbey and Tulley to furnish the team's backbone for the remaining games, which were lost to Ludlow by a score of 66-32, Eldred 16-12, and Mt. Jewett, 83-19.

McMahon, Hendrickson, Farrell, Olson, Keith, Cooper, Rafferty, McGonnell, B. Pfeil, Carlson, Mr. Scott. R. Pfeil, Bosnick, Baker, Lamont, Abbey, C. Tulley, Healy, Tauscher, E. Tulley, Demaret. Sawyer, Griffith.

Girls' Basketball

Coach

Mrs. Caffo

The inspired senior girls' basketball sextet, with their captain, Phyllis Lyons at the helm, notched up their first victory when they downed the juniors, 37-8, in the opening game of the season. The senior basketeers next conquered the sophomores, 25-8. With full steam ahead, the fast scoring seniors sank the ninth grade girls' squad, 33-4, to win the first interclass league tilt.

In the second half of the season the fighting senior sextet went on a scoring rampage to down the juniors 35-10. Failing to click in the first half of the second senior-sophomore combat, the untiring seniors boomeranged back in the third and fourth periods to snatch a 21-15 victory. In the concluding game the seasoned veterans copped the championship title by defeating the freshman, 35-0.

The champs most vigorous opposition was furnished by the hard-driving sophomores, who defeated the juniors, 33-19 and 26-16.

The keenest basket shooters were Eloise Guncheon, chalking up one hundred forty one points, and Phyllis Lyons, scoring sixty nine points. The captains of the underdogs were: junior, Betty Benson, sophs, Doris Richner, and ninth grade, Betty Sawyer.

Battling with the Emporium senior squad on the Emporium court, the Port squad eked out a last minute tie, 18-18. Trailing at the end of the second frame the Port juniors staged a comeback and nosed out the Emporium juniors, 18-16 .

The six outstanding senior players, who attended the Otto Basketball Play Day, March 7, when Captain Phyllis Lyons, Eloise Guncheon, Beatrice Lehman, Ruth Anderson, Jane Coneys, and Margaret Olson.

Springstead, C. Forslund, Smith, Thoren, Nelson, Becker, Manning, Wylie, Mrs. Caffo. M. Forslund, H. Shields, Benson, Cherrington, Licastro, Reynolds, Hanna, McMahon. Boudon, Coneys, Guncheon, Lyons, Shields, Anderson, Olson.

Field Hockey

Captains

Jacque Boudon ..... Senior
Betty Reynolds ..... Junior
Lenora Thoren ..... Sophomore
Virda Edgreen ..... Ninth Grade

Coach

Mrs. Caffo

More than fifty girls played hockey during the 1940 season. In the first class game the seniors defeated the juniors by a large score of 9-0.

In the following battles the fast-moving seniors, charging with merciless, whacking strokes, squelched the "sophs," 5 to 0 and the freshmen, 8-0.

The successful hockey season was climaxed by the hockey playday held at Port High on October 16. Players from Otto Township, Emporium, and Port Allegany participated in the hockey contests. On this same day a combination team of Port girls triumphed over the fighting eleven from Emporium by a 3-0 score.

Hockey high scorer was Phyllis Lyons, who made seventeen goals; Eloise Guncheon ranked second with seven points. Other outstanding players of the season in both offensive and defensive play were R. Anderson, G. Kester, McMahon, Boudon, Becker, Thoren, and H. Shields.

Shields, Haynes, Guncheon, Olson, Mrs. Caffo.
Lehman, Anderson, McCloskey.
Lyons, Boudon, Coneys.

Cheer Leaders

Jane Thrash
Mary Smith

Joanna Shields
Betty Kelley

Herbert Anderson

Rattle on a tin pan
Shimmy up a tree
P-A-H-S
YES SIREE!

Tin can Ash can
Who can? We can!
YEA PORT

Sis! Boom! Bah!
P-A-H-S
RAH! RAH! RAH!

End! center! tackle! guard!
Get your man and get him hard
Hit 'em high!
Hit 'em low!
Come on Port High—Let's Go!!

Thrash, Anderson.
Smith, Shields, Kelly.

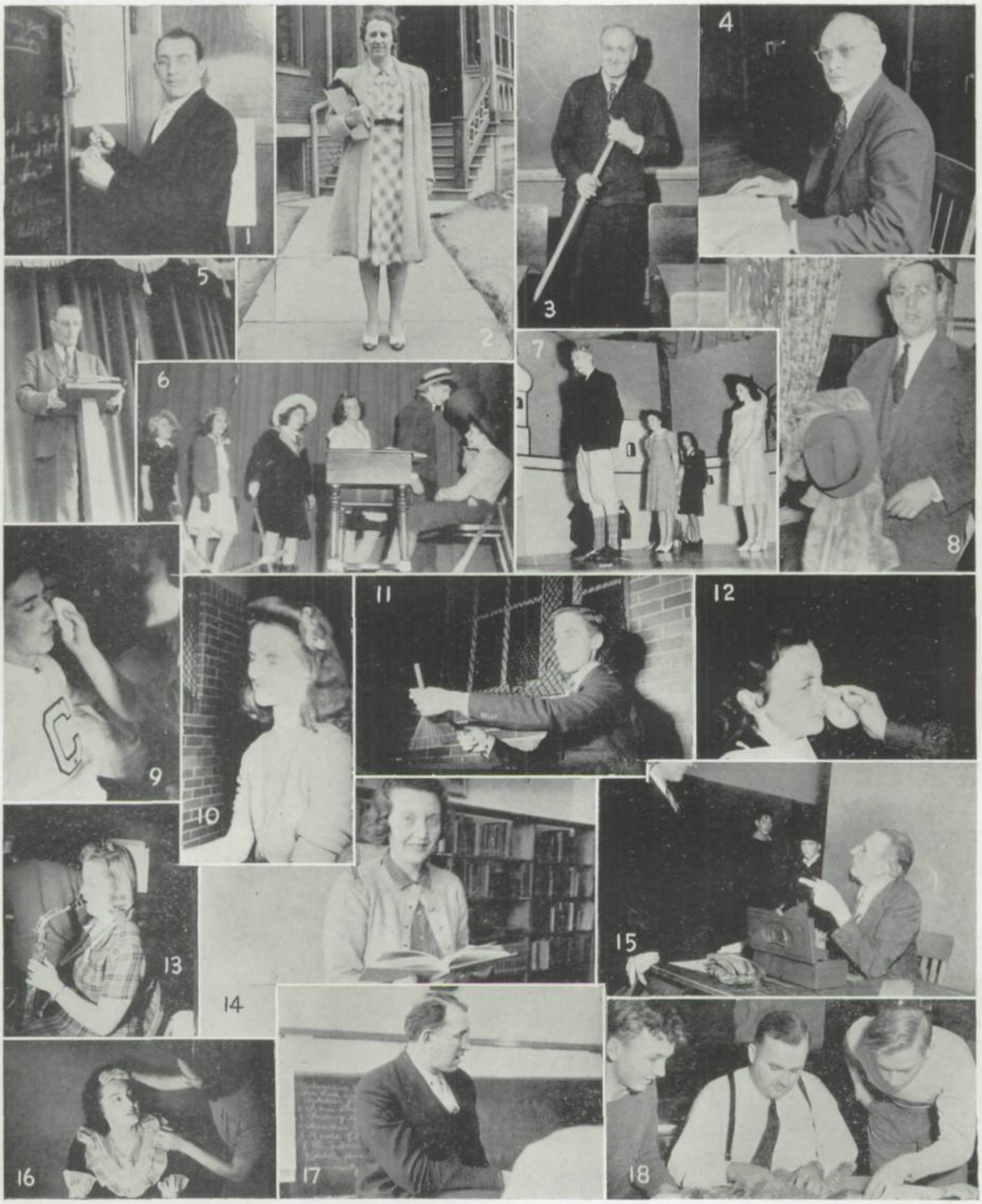

1—It Could Be Worse. 2—On her way. 3—Always At It. 4—Heap Big County Boss. 5—Devotional session. 6—Waal, I declare! 7—I'll never forget. 8—Where's the Mrs.? 9—Grease job. 10—Herger on the keys. 11—Beat it, Johnnie. 12—What a Life! 13—You look just like Margie! 14—Here's the Mrs.! 15—Here's the setup. 16—Eyebrows in the making. 17—"Questions or comments?" 18—Stuffy Work.

meet port high

at ease

PORT ALLEGANY HIGH SCHOOL
1815

Society

The Sophomore Initiation

A week of hectic hazing . . . embarassing situations for the green sophomores . . . enjoyment and laughter for the seniors . . . October 13, the dreaded night . . . frightened girls in gym suits and hair in pigtails tied with huge green ribbons . . . shuddering boys in skirts and pajamas, their locks tied with dainty bows . . . artistic designs in red lipstick covering their faces, arms, and legs . . . the stage decorated as the forbidden home of Beelzebub . . . Dek Kanally as Satan himself . . . the merciless crowd of juniors and seniors . . . Gerald Baker fishing in a pail of water . . . Carole Herger scrubbing the floor with a toothbrush . . . Jack Larson eating a delicious vaseline sandwich . . . Oliver Demaret, sophomore president, sits on Dek's throne to show that in spite of all, good feeling still exists . . . the sophomores are official members of the Senior High School.

The Football Banquet

Bleak December . . . the Football Banquet . . . the grand finale of a successful season . . . the cozy interior of the Kitchen Inn . . . a sumptious meal . . . toastmaster, Mr. Herger . . . guest speaker, Coach Mike Reilly of Saint Bonaventure . . . spirited cheers and echoing songs . . . Captain "Sleepy" Redington giving his farewell address. . . introduction of captain-elect Glenn "Peewee" Johnston . . . gliding feet and gay chatter . . . remarks of delight . . . the mothers are hostesses for the memorable evening.

Senior Dances

Armistice Day . . . victory . . . the gym attractively decorated in red, white, and blue . . . syncopated rhythm of Bud Wilbur's Orchestra . . . lads and lassies turned into dancing marionettes . . . January 2 . . . alumni home for Christmas vacation . . . new acquaintances made, old ones renewed . . . strains of music by the popular "We Three" . . . March 18 . . . *We Three* are all alone . . . all men left in the corner . . . jitterbugs . . . waltzers . . . square dancers . . . all join in . . . partners strut their stuff in the cakewalk . . . everyone crowds around the winner to get a taste of the delicious cake . . . all these dances help to make the year full of fun for the students.

Society

Sophomore Hop

Into the gym that was a captivating spectacle, Carl Wisniewski and his orchestra brought a stimulus for rhythym . . . what a miraculous transformation . . . low, wavy ceiling . . . looks of amazement . . . barren walls artistically decorated . . . boys and girls in their best bib and tucker. . . . dancing, laughing, chatting . . . an entertaining program at intermission . . . a tasty lunch . . . more dancing . . . one o'clock in the morning bringing the much enjoyed event to a close.

Junior Prom

Outside . . . the green adornments of spring . . . a fresh, balmy May evening . . . trees, grass, flowers in full bloom and blossom . . . nature in her most enchanting ensemble . . . prepared for this gala occasion . . . Inside . . . a gay, gleaming, gym . . . soft lights . . . Johnnie Grady's music with melodic rhythm and rhythmic melody . . . girls in gorgeous gowns, tall dancers, short dancers, jumping dancers, and gliding dancers . . . swinging- swaying . . . happy, hilarious . . . enjoying themselves . . . the outstanding event of the year . . . alumni as well as juniors, seniors, and faculty enjoy the occasion . . . intermission given over to well planned entertainment . . . only too soon does the theme song tell us that one more Junior Prom has passed and one more page is added to our book of memories.

Faculty Parties

Roasted hot dogs and toasted marshmellows . . . a perfect day in autumn . . . the first faculty party . . . gifts given to Mrs. Caffo, Mrs. Glesk, Mrs. Baker, and Mr. and Mrs. Lynch, "the newly weds" . . . November meeting . . . crazy costumes party . . . Mr. Bates in a bell-boy hat . . . Mr. Hockenberry charming in a white petticoat . . . Mr. Hardy in a frilly, floppy hat . . . December and January meeting combined into a dinner party at the Kitchen Inn . . . silly ten cent gifts exchanged . . . President Al Maglisceau acting as toastmaster . . . several spring meetings spent in playing pinochle, bridge, and shuffle board . . . April meeting . . . election of Mr. Scott as the new president and Miss Dennin as secretary . . . May, the final party—a picnic.

Dear Diary

September

4 Hi-Ho—School days again. No one seems too unhappy. Of course, the seniors assume a superior air.

6 First assembly—Students voted in favor of Spanish I instead of French I. Fifteen students are now Senors and Senoritas.

10 The baby class is still all mixed up. Signe Anderson and Bernadine Thrash waited in the wrong room fifteen minutes for the rest of the students to come to Business Class.

13 Don Kanally elected president of senior class. Like President Roosevelt, this is his third term.

28 At beginning of second half of the football game with Otto, "Sleepy" Redington suffered a broken collar bone. We're pulling for you, "Sleepy."

October

5 During last few seconds of football game with Coudersport a drop kick by Ray Larson saved the day. Final score 13-12, our favor.

13 After a rather severe initiation, the sophomores are now officially (by proclamation of the seniors) members of P. A. H. S.

26 Run, little man, run, and Mike Herger ran 60 and 80 yards respectively for touchdowns during the football game with the Bradford J. V.'s . . . Victory for us, 26-19. Talk about your misers, seven people who wouldn't spend a dime for the game organized a German Band and gallantly paraded the field!

November

11 For the finale of the football season Port played Smethport and chalked up another victory, 12-0. Jim Healy broke through the line on a fake spin and ran 50 yards for a touchdown.

18 Press Club spends money—Buys cartoons for the "Bugle"! More novelties, better paper.

21-22 "What a Life"—Yes, isn't it? Well, anyway that's the name of the senior play that was presented last night and tonight. School life with Henry Aldrich certainly corresponds with the action in our own school.

27 Whee—vacation and eats. Of course it's the same old thing: Turkey, on the Puritan's Thanksgiving Day.

December

5 The Kitchenn Inn was the setting for the annual football banquet. Boys disappointed because trophy for Coach did not arrive in time.
Those long legs which belong to Clarence Tulley missed two steps today and he went sailing down the stairs!

16 Wonders will never cease! Marjorie Stoops actually had her Spanish done today!

21 Another breathing spell—Christmas vacation! Single sessions and much excitement among students. Merry Christmas and Happy New Year!

January

6 Here we are again after a full two weeks' vacation!

9-10 A-Ka-Choo—Forty four students and four teachers absent. Reason—Bit by "flu bug."

23-24 Mid term exams . . . what lapse of memory and acquired headaches. Six seniors agree to enter "Quiz" program over station WHDL. More worries!

27 French students received the classic "Les Miserables" (meaning Unfortunate Ones, and they are).

February

5 Senior English test on Romantic period—Mrs. Glesk received some weird tales.

7 A lifesaver—much needed tablets and pencils distributed.

Dear Diary

February

11 The "Quiz Kids" from P. A. H. S. defeated Bolivar High School by one point in the contest at Olean today. Jack Carlson answered most questions for Port.

22 Jacque Boudon bet Coach a chocolate cake that President Roosevelt introduced the Lend-Lease Bill. She lost *and* paid up..

27 Hurrah! The Press Club broke all past records and had a full page "Bugl.e"

March

4 Betty McMahon received a plane paper and on the top was written "Betty McMahon, not all here." Reason: she had forgotten to write her name and had skipped two problems.

7 Basketball playday for girls at Otto. Port represented by six seniors.

15 Because Economics II had a lower first semester average than Economics I, the losers paid off with a spaghetti supper at the Home Ec Building—Later the seniors sponsored a dance and made $25.

17 Port celebrates St. Patrick's Day with green socks, shirts, hair-ribbons, and what have you.

21 Auditorium crowded and people turned away for operetta, "The Belle of Bagdad," in which over half of Port High took part.

26 Seniors signed their names as they wanted them on the piece of paper that means—"You're through."—Diplomas.

28 Mr. Hardy announced the nine new members of the National Honor Society—Congratulations, you brain-storms.

31 Seniors' pictures come. Can't get them until they're paid for. Everybody says, "I'm broke."

April

1 New books for the library—"April Fool," says Miss Rumsey, "You can't have one today—not until Friday."

3 "Tiger Lily" staff meeting. Pep, advertisements, and subscriptions needed.
A speedy recovery to Mabel Bashline, who broke her ankle today!

4 Two shows today—Style show in chapel with that versatile Dek Kanally as Lew Lehr. Gym Show tonight—theme—America Progresses.

10 Single session and a short vacation. Easter with all its spring bonnets and jelly beans.

15 Not sickness, but fishing season that kept so many boys from school today.

20 Quiz team wins from Bradford.

25 Work for the sophomores but a treat for the seniors—The Sophomore Hop.

May

2 Port day at Smethport—Three seniors take scholarship exams—Musical festival with some of our band members participating.

9 A gala night—the big affair of the year—Junior Prom—Thanks to the juniors for a wonderful time.

10 Members of Press Club attend a Press Conference at St. Bonaventure's College.

22-23 Seniors take final exams—"Absolute knowledge, we have none."

June

2-3 Underclassmen take exams and hope for the best—Class night,—the last Shin-dig of the year.

4 The long desired night arrives—Commencement with the theme National Defense. Principal speaker, Dr. Harry W. Rockwell, President of Buffalo State Teachers' College. Student speakers, Donald Kanally, Robert Pfeil, and Margaret Olson.

6 Back for report cards and one last lark at school. Sweet School, Goodbye!

HIGH SCHOOL BUGLE

Volume XVIII Number 3

EDITORIAL

Yuletide Epidemic

When Santa comes down the chimney on Christmas Eve, he finds John Cheer's home gay and festive in the holiday mood. A Christmas tree stands, behung with tinsels and fragile bits of glittering beauty. Exquisitely - wrapped gifts peep from beneath its regal boughs.

In Scrooge's home, not bit of this is visible. There are no gifts. Only a muttered "bah! humbug!" in response to the musical wish, "Merry Christmas."

There is no room today for Scrooge-like persons. No room for the disinterested man who refuses to become a party in the season's gaity, and no room for him who half-heartedly attempts to become a part, exchanging gifts only because it is traditional. He is one of those rare beings who is immune to the contagious Yuletide spirit.

It is an epidemic which cannto be controlled, this "Goodcheeria." It spreads like wildfire, invading and infecting the hearts of all; young and old. It's first sign is the appearance of mysterious packages in bureau drawers and on top shelves in closets; gifts brought to make someone happy. Smiles prevail among its victims and "Merry Christmas" issues from the lips of parson and cobbler, debutante and waitress, veteran and kindergarten child.

Are you a modern Scrooge, or a John Cheer, victim of "Goodcheeria"?

CLASSROOM CHATTER

"Hey! little girl! Stop talking or stay one hour after school tonight," said Coach Maglisceau to some girl talking in the back of the room. The girl continued talking. "Little girl back there, come in at four o'clock," scolded Coach. Miss Colcord, the little girl, slowly got up and walked away. Was Coach's face red? Ask him.

HI-Y TEAM PLAYS AT BRADFORD YMCA

Last Saturday, March 8, the local Hi-Y basketball team journeyed to Bradford where they took part in the Northwestern Hi-Y District Basketball tournament on the YMCA court.

The game with Otto Township was close and exciting until the last few minutes of play. Then Port streaked ahead by the accurate shooting of "Peewee" Johnston. The Hi-Y Gators finally won 17-9.

DEAR SNOOKUMS

Port Allegany High S.
February 24, 1941

Dear Snookums:

This here bein' tha first letter I've ever wrote to ya, I want to tell ya this here is one swell school.

Why! here we're so durn busy that they even have oppertunity periods for the ones which ain't got their work done. If you ain't got time to do it they say "Come in at 4 o'clock." Naow ain't that right nice of them?

If this here ain't the durndest place for couples to break up and come together again I don't know what it is. They are always changin' aroun!

Well seein' the Spring is just aroun' the corner I feel that old fevur comin' on. I'll close now seein' I ain't got no more to write.

All my love
Aloysius

DOTTINGS

Whew! Just dashed back with a few dots . . . Ready? Have you seen that new car that Jack Carlson has been sporting? . . . George Nelson finds writing notes to Doris Hurd extremely interesting . . . We wish we had the money that Mary Louise Barrho alias "Bubbles" spends on stamps to a certain navy lad . . .

CONTESTANTS FOR DISTRICT BAND CHOSEN

District band will be held this year in Wellsboro on March 27, 28, and 29. To represent P. A. H. S. are the following: Marguerite Myers, E. flat alto clarinet, Eloise Guncheon, first trombone, Joan Becker, first clarinet, and "Pete" Keith, first cornet.

Much of the time at Wellsboro will be spent at band practice, rehearsing for the concert which will take place on Saturday night, March 29. The band is composed of members from various bands of the surrounding towns. Later in the year an All State Band will be held at Lock Haven.

BIOLOGY CLUB SENIORS TALLY HIGHEST

The Biology club started with a bang when forty-two enthusiastic nature lovers embarked on their first field trip of the season. Not an ordinary field trip, this, but a hot contest between the confident sophomores, dogmatical juniors, and scientific-minded seniors.

The final score was seniors 27 specimens, sophomores 26, and finally the juniors with 25.

QUIZ TEAM VICTORIOUS

The Port Allegany High School Quiz Team, composed of Phyllis Lyons, Margaret Olson, Jacque Boudon, Bob Pfeil, Jack Carlson, Bob Buford, and alternates Donald Kanally and Jane Coneys, defeated the Bolivar High School by one point in an exciting battle Sunday, February 16, at the Olean House ballroom.

Competing with Bradford in the quarterfinals on April 27, the Port Quiz Team came out on top by nine points.

The semi-finals, with Port Allegany versus Allegany, was a close fight, Port winning by a score of 22 to 20.

The Port Quiz Team will enter the finals Sunday, May 25.

Chatter

Mr. Hockenberry: "Gas is a vapor. We can neither see nor feel it."
Jack Carlson: "But man, can we step on it."

"A woman," says a news item, "is a person who can hurry through a drug store aisle fifteen inches wide without brushing against the piled-up tinware and then drive home and knock off one of the doors of a twelve foot garage."

Mrs. Jones: "Why are you suddenly taking French lessons?"
Mrs. Smith: "Well, we've adopted a French baby and we're eager to know what he says when he begins to talk."

"Where is my wandering boy tonight,
I wonder near or far?"
An anxious parent asks, and adds:
"And also, where's the car?"

Barber: "Your hair needs cutting badly, sir."
Mike Herger: "I don't agree with you. It needs cutting nicely this time. You cut it badly the last time I was here."

Evelyn MacFarland: "Dad has promised to pay for our honeymoon."
Tom Knapp: "Fine! Our honeymoon will last forever!"

Walter Johnson: "How did you make out with your school exams?"
Eugene Tulley: "Oh just like Napoleon."
Walter Johnson: "What do you mean?"
Eugene Tulley: "I went down in history."

"I know how to settle this unemployment problem," said the club wag. "If we put all the men in the world on one island, and the women on another, we'd have everybody busy in no time."
"Well, what would they be doing?"
"Why, boat-building."

Donald Meacham: "I hear they've taken the early morning bus off your line. Do you miss it?"
Ralph Wetmore: "Not since they took it off."

Phil Baker: "I suppose you are going to raise potatoes in your garden?"
Bill Brookins: "I was but when I read the directions I found that it would be impossible. They should be planted in hills and my yard is perfectly level."

Lee Baker: "Sorry, old chap, but I shall be using my lawn mower this afternoon, and the roller, and the fork."
Don Jewart: "Oh well, I wonder if I might borrow your golf clubs."

A motorist was helping his extremely fat victim to rise. "Couldn't you have gone around me?" growled the victim.
"Sorry," said the motorist sadly, "I wasn't sure whether I had enough gasoline."

Mr. Jones: "You say you have two daughters—do they live at home with you?"
Mr. Thrash: "No, they're not married yet."

Miss Flesher: "This makes five times I have punished you this week. Now, Lynn, what have you to say?"
Lynn Ostrander: "Well, I'm glad it's Friday."

"Are you still engaged to that homely Smith girl?"
"No, I'm not."
"Good for you, old man. How did you ever get out of it?"
"Married her."

Harry: "So he has an idea that he thinks will make him rich?"
Gordon: "Yes, he's going to try to introduce Chinese checkers in China."

The Joys of Making a "Tiger Lily"

Getting out this "Tiger Lily" is no picnic.
If we print jokes, people say we are silly;
If we don't they say we are too serious.
If we clip things from other books
We are too lazy to write them ourselves;
If we don't, we are stuck on our own stuff.
If we stick close to the job all day
We ought to be out hunting up news.
If we do get out and try to hustle
We ought to be on the job at home.
If we don't print contributions
We don't appreciate true genius;
If we do print them,
The "Tiger Lily" is filled with junk.
If we make a change in the other fellow's write-up,
We are too critical.
If we don't, we are asleep.
Now, like as not, some guy will say
We swiped this from some other book.
WE DID!

meet port

downtown

PORT ALLEGANY HIGH SCHOOL
1815

FOUR WONDERFUL
APPLIANCES

Kelvinator Refrigerator
Kelvinator Electric Range
Blackstone Washer
Magic Chef Gas Range

NO INTEREST OR CARRYING
CHARGE

NO FINANCE COMPANY

Lang's Hardware
and Furniture

Olean, N. Y.

Distributors of

Hamilton, Elgin, Tavannes
and Bulova Watches

Sheaffer and Parker Pens

Otto Miller & Son
JEWELERS
Established 1863
Olean New York

PHILCO RADIOS

GENERAL ELECTRIC
APPLIANCES

MAYTAG & BLACKSTONE
LAUNDRY EQUIPMENT

Plumbing - Heating
Electrical Wiring

Port Electrical
Supply

Beck Dwyer - Dave Scherer, Prop.
10 Main St. Phone 120
Port Allegany, Pa.

Compliments
of

George M. Fleming
Insuring Agency

For Good Food

For Fine Fountain Service

The Kitchen

Boots and Dora Forness

20 Main Street Port Allegany

---

for Economical Transportation

Sales CHEVROLET *Service*

SCHERER & TOWNSEND

Quality Footwear

When looking for better shoes be sure to visit Olean's Best Shoe Store. We have the largest line of High Grade Footwear in this section for all the Family. Why not stop in and examine our stock, or better, be fitted by one of our experienced salesmen. You are always welcome.

Hannifan Co.

Formerly Hannifan & Maroney

Olean's Best Shoe Store

Since 1900

147 N. Union St. **Olean, N. Y.**

Finishing Courses

for

High School and College Graduates

INTENSIVE TRAINING

for secretarial, accounting, and other business positions.

NO SOLICITORS

or professional salesmen—which accounts for the low tuition rates of 16 to 19 dollars a month

Specialized Business Training

is the surest route to self-supporting incomes, and to opportunities for advancement. Many local references.

SIXTIETH YEAR
WILL BEGIN SEPTEMBER 1ST

Westbrook Academy

Olean, N. Y.

Compliments

of

Georgetson's

Port Allegany Elkland

Compliments

of

Blatt Bros.

Grand Theatre

Port Allegany, Pa.

It's a Firm Foundation

FOUNDATION: That on which anything is founded and by which it is supported and maintained. Character is at the foundation of our social and economic system.

WHAT makes this thing called character? Many things contribute—heredity, environment, training, traditions, habits.

THE THRIFT HABIT is one of the very foundations of character. People who can manage their money well and save regularly command admiration and respect.

PROFIT by the experience of the many earnest people who are saving regularly. Our Banking facilities are for your convenience and are always at your service.

THE FIRST NATIONAL BANK

Port Allegany, Pa.

MEMBER FEDERAL DEPOSIT INSURANCE CORPORATION

Compliments

of

McKean County
Motors, Inc.

PONTIAC — NASH
Sales and Service

THE HOME OF PEDIGIEED CARS

Remember, nothing could be finer than a new or used car from Briner.

Phone 225

Compliments

of

R. B. FLINT

Sanitary Plumbing and
Heating Systems

Westinghouse Refrigerators
and Ironers

Benjamin Moore & Co.
Paints and Varnishes

42 Main Street

BUY YOUR

Janitors' Supplies

Floor Finishes

and

Cleaning Material

from

PEERLESS
SAL-O-WELL CO., INC.
Buffalo, New York

Compliments

of

W. M. Burleson

Feed and Gasoline

Pearl Street Next to Milk
Station

Phone 23-R

Congratulations

and

Best Wishes

for the 1941 graduating class of Port Allegany High School. As you embark upon life's highway we hope that you will be favored with good health, good luck and prosperity and that wherever you may go you will cherish in your memory the Town of Port Allegany, its fine people and its good products.

KEYSTONE GASOLINE COMPANY

DISTRIBUTOR OF

KENDALL REFINING COMPANY PRODUCTS

FIRESTONE TIRES - BATTERIES - SPARK PLUGS

PORT ALLEGANY, PA.

Congratulations

1941

GRADUATES

We Wish You
The Best of Luck!

A. E. EWING CO.

OLEAN'S COMPLETE HARDWARE
AND HOME FURNISHERS

Phone 4123

CAMPUS TOGS

for
YOUNG MEN

Styled in the
University Manner

Our Exclusive Feature

DAVIS
CLOTHING COMPANY
154 N. Union St., Olean, N. Y.

Compliments

of

The Kinter Co
OLEAN N.Y.

CHRYSLER - PLYMOUTH

Sales & Service

Wagner & Downs

MAIN STREET GARAGE

Goodrich Tires

Willard Batteries

Perfect Circle Rings

YOU CAN'T

GROW A NEW PAIR OF EYES!

So read this one-minute story and learn to protect eyesight.

The eyes of primative man were used mostly for seeing great distances with the clear light of day providing him hundreds of times the light that exists indoors.

Modern living has revised the conditions under which our eyes developed - moving our world indoors and creating close visual tasks to be done under artificial light. Inadequate and glaring light, provided for these tasks in many homes, schools, and offices, creates eyestrain and develops defective vision.

Save your vision - Protect your eyes with good lighting. Strain Free eyes make you look better - feel better - work and play and study with greater ease, comfort, and efficiency.

BRADFORD ELECTRIC COMPANY

Compliments

of

Port Allegany

Planing Mill, Inc.

Dealers in and Manufacturers
of
Building Materials
of All Kinds

Stock Complete At All Times

Quality
Clothing
Furnishings
and Shoes

for
MEN
WOMEN
BOYS
MISSES
and
CHILDREN

I. B. BERNSTEIN
PORT ALLEGANY, PA.

Compliments

of

COOPER BROS.

HANSON'S

ALWAYS GLAD

TO SERVE OUR

HIGH SCHOOL

34th Summer Term Begins
July 14th

34th Fall Term Begins
September 22nd

Chown School *of* Business

REGISTERED BY THE
REGENTS

530 positions filled last year by our free Employment Department!

Our school has been filled to capacity each year for the past three years

Sidway Building 775 Main Street
BUFFALO, N. Y.

Catalogue on Request

When it's your move in the game of life

"Say It with Flowers"

Flowers for all occasions

Cut Flowers in Season
Vegetables and Potted Plants
Funeral Designs a Specialty

Larson's Greenhouses

Phone 248-J

THE COULTER STUDIO

PORTRAIT and COMMERCIAL

PHOTOGRAPHY

Specialists in School Pictures — Large Groups
and Individual Portraits for
Year Books

105 MAIN STREET RIDGWAY, PA.

Official Photographer for the "Tiger Lily"

Guaranteed Service

on

Radios - Washers

Refrigerators

Electrical Wiring

Cooper Radio Service

116 Maple St. Phone 122

Port Allegany, Pa.

Compliments

of

'Pop' Pfeil

Compliments

of

Dr. Philip L. Carlson

KANTARS

5¢ TO $1.00

"The STORE OF A THOUSAND VALUES"

Main Street Port Allegany

Meet Your Friends at Kantars

Compliments
of

NORTH PENN GAS COMPANY

ST. BONAVENTURE COLLEGE

An Ideal Catholic College

Conducted by the Franciscan Fathers

Courses Offered in Languages, Philosophy, Education, Sociology, Commerce and Finance, Pre-Medical, Pre-Dental, Pre-Law, Petroleum Engineering

RESERVE OFFICERS TRAINING CORPS

ATHLETIC AND SOCIAL ACTIVITIES
GOLF COURSE ON CAMPUS

For Further Information Address:

The Registrar, St. Bonaventure College
St. Bonaventure, N. Y.

L. D. MEACHAM

GENERAL HARDWARE
and
WALL PAPER

Easy Washers and Ironers
Fiesta Dinner Ware
Frigidaires

Compliments
of

Dependable Home
Furnishers

GRABE'S

Complete
Funeral Service

24 hr. Ambulance Service

Compliments
of

Wilmer R. Burdick

Plumbing, Heating
and Sheet Metal Work

Acme Quality Paint
Medusa Portland Cement
Paint

Port Allegany
Insuring Company

Will it be your good fortune
to have us bear your
misfortune?

Office on Mill Street
Port Allegany, Pa.

Compliments

of a

Friend

Compliments

Pittsburgh Corning Corporation

Glass Blocks Manufacturers

Compliments

of

The

American Extract

Company

BEERE'S

Phone 123

THE STORE FOR THE MISS
AND THE MATRON

Kayser Hose - Gloves - Underwear
Barbizon Slips
Gossard Corsets - Girdles
Quaker Lady Dresses
Shirley Temple and Nanette Dresses
Size from 6 Months to 16 Years
Coats - Suits - Dresses

Known for Years
for
Style and Quality

WE DO HEMSTITCHING

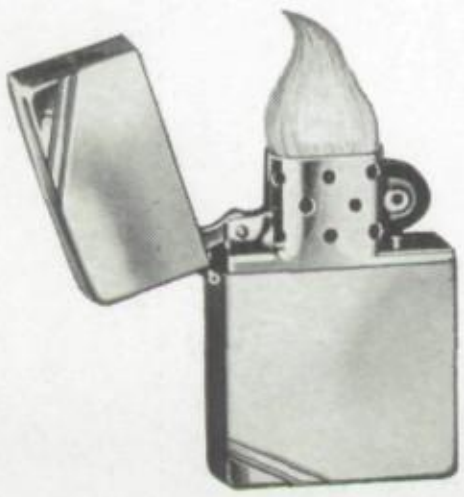

ZIPPO
Manufacturing Company
BRADFORD, PA.

Serving the
High Grade Oil Region
of the World

The Bradford Newspapers

Morning Era | Evening Star-Record | Sunday Herald

BRADFORD, PA.

For Flavor and Freshness

Serve —

Made with MILK, Enriched with BUTTER

Patrons of Our Book

E. L. Ford's Grocery

John S. McNally

Edgar O. Drullard

A. C. Burdick

D. C. Hanna, Jr., M. D.

Dr. H. E. Cromwell

Dr. G. G. Glenn

Dr. S. A. Skaden

"Quality Furniture at
Reasonable Prices"

G. L. Gallup & Son

Gallup Funeral
Service

L. S. Gallup, Mortician

Ambulance Chapel

Established in 1903

Compliments
of

Canoe Place Inn

Luncheons

Banquets - Parties

A. J. Robbins

FOOD STORE

Quality
Meats and Groceries

Phone 112 115 Smith Ave.

Compliments
of

McNichol Cleaners

We try to please our customers by Quality Work and Quick Service

An Appreciation

We extend our sincere appreciation to the advertisers who in cooperating with the "Tiger Lily" staff have helped to make this book possible.

THE REPORTER-ARGUS

PRINTERS OF

THE TIGER LILY

Commercial and Book Printing

Office Forms - Envelopes

Business Stationery

Tags - Calendars - Labels

Photo Engravings by

QUEEN CITY PHOTO ENGRAVING CO.

Buffalo, N. Y.

Autographs

Compliments of a Friend